The Los Angeles Times

Sunday

FIFTH YEAR. Vol. X. No. 149. LOS ANGELES, SUNDAY, NOVEMBER 28, 1886. TENPAGES. PRICE FIVE CENTS.

LIBRARY OF THE UNIVERSITY OF CALIFORNIA

Clothing, Etc.

GENTLEMEN!

Are You Looking for Fine, Neat-fitting, Laundried or Unlaundried White Shirts?

IF YOU WANT ALL-WOOL, MERINO, Balbriggan and Gauze Underwear? Are you in need of Wool, Cotton, Merino, Camel's Hair and Lisle Half Hose? Or, as it gets colder, don't you need All-Wool Navy Blue and Fancy Overshirts? In fact, do you want anything in Gents' Furnishing Goods? If so, we can fit you out with the very best at lowest possible prices.

WE WILL NOT BE UNDERSOLD in the same class of goods by any one. The latest styles in Cravats, Scarfs, Handkerchiefs, Collars, Cuffs, Gloves, etc.

LADIES: New, stylish Dress Goods and Trimmings daily arriving.

Don't forget, we are headquarters for CORSETS.

B. F. COULTER,

Up to 106 Spring st., corner Second st., Los Angeles, Cal.

.....

.....

UNDERWEAR, GLOVES, HANDKERCHIEFS,

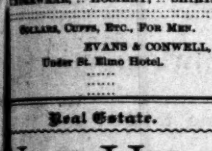

UNDERWEAR, :: HOSIERY, :: SHIRTS,

COLLARS, CUFFS, ETC., FOR MEN.

EVANS & CONWELL,

Under St. Elmo Hotel.

.....

Real Estate.

NOB HILL

—OFFERS:—

Villa Lots,

Acre Prices,

Favorable Terms,

Fresh Air,

Pure Water,

Perfect Drainage,

Rapid Transit,

Cars to Business Center,

Lake Park View,

Mountain Background,

Elegant Surroundings.

Further information can be obtained of the owners,

JOHN C. KOFOED,
No. 341 S. Hill st.

S. A. MATTISON,
Room 21, Schumacher block.

FRED L. ALLES,
Room 29, Baker block.

For detailed information and free carriage to the tract will be furnished by

H. H. WILCOX,

Agent : : : : 34 N. Spring st.

THE CLIFTON HOUSE,

COR. FORT AND TEMPLE STS.

A private family hotel, situated one block from business center; has a commanding location; house and furniture entirely new; first-class in every respect.

THOS. PASCOE, Proprietor.

Cloak House.

Ready-Made Suits!

Ready-Made Suits!

Ready-Made Suits!

—AT—

MOSGROVE'S

CLOAK AND SUIT HOUSE.

Having purchased the balance of a manufacturer's stock of READY-MADE SUITS, we are enabled to offer suits at prices never before equaled on the Pacific Coast.

Line No. 1 is a fine Scotch tweed suit, neatly made and fit guaranteed, for the extraordinary low price of..... $10 each.

Line No. 2 is a fine English homespun suit, made in a very elegant style and handsomely draped, will be sold for the popular price of..... $15 each.

Line No. 3 is a genuine English Milton-cloth suit, full tailor finish; a splendid walking suit; must be seen to be appreciated; will be offered for the remarkable price of..... $15 each.

An early inspection of these suits will well repay you, for at these remarkably low prices they will sell rapidly.

H. MOSGROVE & CO.,

21 S. Spring St.,

Adjoining the Nadeau Hotel.

Clothing.

AN ITEM

Of Interest to All.

PEOPLE often express surprise at the rapid growth of our business, and look for the explanation in some hidden cause. There's none. Simply careful, patient and determined effort that all we sell shall be right in QUALITY, right in STYLE and right in PRICE. Think of what we have been saying, and then look at our

CLOTHING.

Our method of doing business is such that the poorest judge is placed on an equal footing with the closest and keenest buyer. Every article throughout our house is marked in PLAIN FIGURES, and no deviation. We can positively say our stock of

MEN'S, YOUTHS' AND BOYS'

CLOTHING AND FURNISHING GOODS!

Was never more complete than at the present time. We quote no particular style or price; simply ask an inspection of the various lines we carry, and believe we can interest you in style, quality and prices.

Out-of-town customers forwarding their orders by mail will receive precisely the same values as if personally selected.

LONDON CLOTHING COM'Y,

STRICTLY ONE PRICE.

All goods marked in plain figures, Cor. Spring and Temple sts., Los Angeles.

L. HARRIS & CO.

THE WRATHER.

LOCAL BULLETIN.

LOS ANGELES SIGNAL OFFICE, Nov. 27.—At 4:07 a.m. to-day the thermometer registered 51; at 12:07 p.m., 70, and at 7:07 p.m., 64. Barometer for corresponding periods, 30.22, 30.17, 30.13. Maximum temperature, 81.0; minimum, 48.0 Weather at 7:07 p.m., clear.

The Times.

Office—Temple, Main and New High.

HENRY GEORGE is going to start a paper.

ARBOR DAY was successfully inaugurated in San Francisco yesterday.

WORK is being pushed with an additional force of men on the Newhall extension.

NEARLY all the Democratic Congressmen favor a revision of the present tariff laws.

FRANK W. GROSS, journalist, is said to be slowly dying of consumption in San Francisco.

THE stockmen of St. Louis are still striving hard to defeat the working of the bull butter bill.

THE blunders of a telegraph operator resulted in a railroad collision and loss of life at Kansas City yesterday.

THE latest by mail is that Holtt's majority over Moulder for Superintendent of Public Instruction is 91 votes.

THE Roumanian government has definitely selected Prince Ferdinand of Hohenzollern as heir to the throne. Next!

STANLEY, the explorer, has arrived in New York, and will lecture. He speaks enthusiastically of the resources of the Congo country.

MATTERS begin to look grave again in Ireland. The services of the Grand Old Man will probably have to be called upon to straighten out the tangled web of Irish affairs.

PARTICULARS of an interesting trotting match in San Francisco will be found in our telegraphic columns. California is looming up as a breeding ground for fast horses.

THE Atchison, Topeka and Santa Fé Company has announced its intention of building at once to Chicago. This company bids fair to become, before long, the most important railroad corporation in the world.

THE wires bring more unsavory details of English low life in high places. It is possible that the English upper classes are not more corrupt than those of other countries, but in that case the telegraphic news gatherers are very particular in their selection of matter.

THE season for Eastern visitors has scarcely commenced, yet accommodations are already insufficient for the throng that is arriving, and this although hotels and lodging-houses have been doubled during the past year. Los Angeles is growing too fast for her clothes.

THE most weighty argument that can be adduced, as to the permanency of the unexampled prosperity which Southern California is at present enjoying, may be found in the rivalry which exists among the various railroad companies as to which shall first "grid-iron" this section with their rails. These great corporations do not work upon any sentimental theories, nor do they act without due and careful deliberation. They are not only well informed as to the probable future of a place, but they have it in their power, to a great extent, to make that future. For these reasons, the fact that they are all so anxious to obtain a strong foothold here is the most promising of all the hopeful signs that brighten the horizon of this favored region.

HERE are some plain truths uttered by the Santa Cruz Sentinel, which will receive the indorsement of right-meaning and right-acting citizens, without much respect to party:

It will not do to nominate men to office because they are good fellows, and possessed of a "sack" which they are expected to open to mercenary politicians who are to serve as distributors, placing one dollar where they proclaim it will "do the most good," and the other dollar in their own pockets.

A man who has a badly clouded public or private record, or who does not meet his honest obligations among men, should never be placed on any ticket, State, county or township, and if he is so placed, and the voter finds out his short-comings, no unpardonable political offense is committed if scratching is resorted to.

If this last sentiment was not fully verified by actual results in the late election, then we do not understand the significance of the pencil in the hands of the incensed voter. But scratching can be averted. It is a perfectly easy matter for political conventions to avert it. Let them studiously and unerringly make good nominations, and they will enable every voter short of a crank or a lunatic to go to the polls without a pencil in his hand, and with a straight ticket, which he will vote.

A GREAT RACE.

Harry Wilkes's Splendid Performance Yesterday.

He Justifies the Confidence of His Backers.

A Fine Day and an Immense Attendance.

Bay District Park Crowded With Enthusiastic Lovers of the Turf—The Fair Sex Grace the Scene—Time: 2:15, 2:16 1-2, 2:15.

By Telegraph to The Times.

SAN FRANCISCO, Nov. 27.—[By the Western Associated Press.] One of the greatest trotting matches that ever occurred on this coast, and one which has been the subject of much interest all over the country, took place at the Bay District Park to-day. The attendance was the largest seen here in many years, estimated at nearly ten thousand. There was a heavy influx of visitors from outside of the city, most of the sporting fraternity from all over the coast being present. The weather was most favorable, the sun shining brightly, while not a breath of air was stirring. The fair sex was present in goodly numbers, and manifested much interest in the sport. The match was for a purse of $5000, $3000 to the first horse, $1500 to the second, and $500 to the third. The following horses started: Harry Wilkes, Guy Wilkes, Arab, Antevolo and Charlie Hilton. Oliver K., who was advertised to start, did not make his appearance. Betting was very heavy and lively. Before the first heat Harry Wilkes was a big favorite, selling for $120, Guy Wilkes bringing $50, and Arab, Hilton and Antevolo, comprising the field, selling for $40. A good start was effected for the first heat, Arab and Antevolo slightly leading. They maintained the lead to the quarter, when Harry Wilkes moved up and was leading the procession by a length at the half. When the three-quarter pole was reached Harry had increased his lead two lengths, while Guy moved up to second place. Coming down the stretch Harry increased his lead and jogged in, an easy winner; Guy second, Antevolo a good third. Time, 2:15¼. Arab went lame and was withdrawn after this heat.

Pools before the second heat sold: Harry, $100; the field, $25. They were sent off to a capital start, Harry and Guy slightly leading. Before the one-eighth pole was reached they both broke badly. Guy, however, was first on his feet and immediately assumed the lead, Harry acting badly. At the quarter they were all strung out, Guy leading, Antevolo second, Hilton third, Harry fourth, fully fifteen lengths behind. Going down back stretch, Harry trotted very fast, and decreased Guy's lead to half a dozen lengths. When they reached three-quarter pole, Guy was leading by three lengths, Harry now being second. By a terrible burst of speed down the stretch he was nearly on even terms, with the leader 100 yards from the string. At this point Guy broke and Harry forged ahead winning the heat by half a length, Guy second, Antevolo third. Time, 2:16¼.

After this heat it was considered almost certain that Harry would win and there were no pools sold. After several attempts they were sent off to a rather bad start, in which Harry was three lengths in the rear. Guy took the pole and trotted very fast. He was first at the quarter by a half dozen lengths and at the half by the same distance. The others were strung out, Harry being last. When the three-quarters was reached, Guy was still several lengths in the van, while Harry was now second. Harry, seeing no show for this heat, made no effort, and Guy came in an easy winner by six lengths, Harry second, Antevolo third. Time, 2:16¾.

The enthusiasm that prevailed now knew no bounds. Spectators in the grand stand cheered loudly, while ladies were seen to jump up in their seats and wave their handkerchiefs wildly. The result of this heat did not seem to influence betting, as the "talent" still stuck to Harry, and he continued a hot favorite. For the fourth heat they got the word to a fair start. On the first turn Harry took the pole and was leading Guy by two lengths at the quarter, Antevolo third. At the half positions were unchanged, and when the three-quarter was reached Harry increased his lead to three lengths. The race was all over now, and Harry Wilkes crossed the wire first by three lengths; Guy second, Antevolo third, Hilton last. Time, 2:15. The fractions of the last mile were: First quarter, 0:35; half, 1:07½; three-quarters, 1:42.

Failure of Passenger Agents to Form an Association.

SAN FRANCISCO, Nov. 27.—The latest news received from Chicago indicates that the efforts of the passenger agents to form an association for the maintaining of rates have failed. Telegrams were received today from several of the general agents, stating that the meeting had adjourned sine die, and that nothing whatever had been done. The failure to form an association is attributed to the action of the Baltimore and Ohio, which would not agree to any proposition advanced by the other roads. This opposition on the part of the Baltimore and Ohio is said to be due to the fact that the last two meetings of passenger agents were called by A. Ford, of the Pennsylvania line, between which and the Baltimore and Ohio, there exists much antagonism.

An Editor's Assassin on Trial.

VISALIA, Nov. 27.—The trial of Henry Beaver, charged with the murder of Carroll S. Hayes, editor of the Traver Tidings, at Lemoore, on the 19th day of last September, has now reached the close of the second day. About 120 witnesses are summoned in the case. The defendant was present, accompanied by his father and mother. Miss Lula Smith, of whom Mr. Hayes was an accepted suitor, and her mother, sister and father have occupied the witness stand this afternoon. The testimony shows that defendant was a rejected suitor still seeking a recognition of love from Miss Smith, who was betrothed to Mr. Hayes, the deceased.

A Fall in Grain.

SAN FERNANDO, Nov. 27.—To-day a pile of about 500 sacks of grain in George Porter's warehouse tumbled down, burying two workmen, named M. Henchetti and Louis Harquatra, beneath it. The former, when dug out, was apparently lifeless, though still breathing. He is injured internally and cannot recover. The latter is injured internally, though not seriously.

A $1,000,000 FIRE.

Destruction of Two Large Grain Elevators in Duluth, Minn.

CHICAGO, Nov. 27.—[By the Western Associated Press.] A Duluth special to the St. Paul Pioneer Press says: At 6 o'clock this evening a fire broke out in the top of elevator "2," in the eastern part of town, and in spite of the efforts of the fire department the flames communicated to the annex elevator, to a new building near completion, and finally to elevator "A," across the tracks, and all were consumed, together with a row of nine frame buildings, dwellings and stores north of "2." Four men in "2," where the fire broke out, escaped easily. Chas. Moore, watchman, after being severely burned, dropped from the cupola 80 feet and was killed. A man named Laurozche and a fireman, Chas. Lee, are missing. Elevator "2" was built two years ago by the Duluth and Western Elevator Company. Among the owners are D. G. Cupler, W. W. Davis, S. A. Gilbert and C. Cofield, of this city, and Geo. H. Cristine, of Minneapolis, who was its lessee. It cost $80,000 and about $5000 had been expended on its annex. The capacity of elevator "2" was 500,000 bushels, and there were in store 40,000 bushels. Elevator "A" was owned by the Union Improvement and Elevator Company—Col. C. H. Graves, of Duluth, president; J. B. Chittendor, of New York, vice-president. The building was valued at $125,000. It has in store 350,000 bushels of wheat, 113,000 of corn and 11,000 of flaxseed. The total loss of grain was 880,000 bushels, valued at $58,500. The salvage on the grain is about 10 per cent. The grain was owned by Duluth and outside parties, mainly in small lots. Loss on elevators and grain aggregate $840,000; insured for about $600,000, the elevators being insured for about three-fourths of their value, and the grain generally for its full value.

CROOKED BANK OFFICIALS.

Arrest of the President and Other Bank Officers.

PHILADELPHIA, Nov. 27.—[By the Western Associated Press.] Considerable mystery envelopes the affairs of the First National Bank of Glen Rock, York county, Pennsylvania. Within a short time the president and cashier have been deposed and new officers elected. The reason for this action was not made apparent until the issuance of warrants last evening, by Henry Edmunds, United States Commissioner, for the arrest of William Herbert, late president of the bank, Henry Siebst, late cashier, and Jacob Herbert and William Herbert, sons of the president. The Herberts compose the firm of Herbert & Sons, of Glen Rock. United States Marshal Kerns caused the arrest of the parties simultaneously this morning. Monday afternoon all the defendants will be present to answer the charge of embezzling the funds of the bank, amounting to $750,000.

THE BILLIARD TOURNAMENT.

Slosson the Winner in the First Night's Play.

ST. LOUIS, Nov. 27.—[By the Western Associated Press.] The first two games at cushion carom billiards between George F. Slosson, of Chicago, and Jacob Schaeffer, of this city, were played at Masonic Hall this evening. The games are each for $2000 a side and gate receipts, 500 points on a regular 3x10 table. In the 110th run Schaeffer succeeded in getting one point ahead of his adversary, the score standing 423 to 421, but he held the lead for only one moment, Slosson taking it again and holding it to the finish, winning by 31 points. Toward the close Schaeffer rallied, but could not last, and the close was rather tame. Slosson's average was 48. Time of game, 3 hours and 30 minutes.

An Extensive Mail Robbery.

BRUSSELS, Nov. 27.—Twenty-two sacks, containing mails from England to Germany, Russia, Austria and the East, while in transit on the train to Belgium to-day, were cut open and plundered of all registered letters. Other letters were not touched. The robbery was discovered upon the arrival of the train at Verviers. Letters from America, containing money and diamonds to the amount of £40,000, were stolen. It is supposed that the authors of the robbery are mis-creants who were implicated in the recent thefts of English mails.

Connection of the Canadian Pacific Road with Boston.

BOSTON, Nov. 27.—A special from Ottawa says: General Manager Van Horn, of the Canadian Pacific Railroad, says he has concluded arrangements with the Boston and Lowell Railroad to reach Boston, which will be made the principal winter terminus of his road. The papers will be signed early next week. Connection from Montreal will be made with Newport, Vt., over the Southeastern road; thence to Woodsville, N. H., over the Lowell road.

Despondent Englishman's Fate.

SAN FRANCISCO, Nov. 27.—Arthur Francis Flower Ellis, an English tourist, who arrived here about a month ago, committed suicide by taking poison to-day, at the lodging-house, 40½ Geary street, where he has been lately stopping. He was aged 30 years, and from letters which he left, addressed to friends and relatives in England, he was evidently well connected. When he arrived here he put up at the Palace Hotel, but later moved to lodgings. As far as can be learned his act was caused by despondency brought on by dissipation.

A Revision Necessary.

BOSTON, Nov. 27.—Some weeks ago the Globe sent letters of inquiry to leading Democratic Congressmen, asking their opinion as to what action Congress should take upon the tariff question at the coming session. Nearly all the replies favor a revision of the present laws, though they differ as to the means by which it should be accomplished.

Fell Down a Shaft—A Hunter's Mistake.

JACKSON, Nov. 27.—Last night a miner named James Podesta, fell down an upraise in Mammoth mine tunnel, a distance of 200 feet, killing him instantly.

J. E. Buchanan was brought here from West Point last night for surgical treatment. He had a load of buckshot in him, having been mistaken by a hunter for a deer.

A Sad Occurrence.

CLOVERDALE, Nov. 27.—C. Perry Elliott committed suicide to-day by shooting himself through the head with a revolver. He had been suffering with a gathering in the head for some time, and had stated at several different times his intention to take his life. He was 30 years of age, of steady habits, and highly respected by all who knew him.

A SPECK OF WAR.

The Irish Question Assuming Grave Proportions.

Excitement in London Clubs Over the Arrest of Dillon.

The Agitators Must Remain Passive or Go to Prison.

The Lord Lieutenant of Ireland Forbids the Holding of Proposed National Meetings—Troops to be Reenforced by at Least 4000 Men.

By Telegraph to The Times.

SAN FRANCISCO, Nov. 27.—A special dispatch from London in the Call this morning says: The arrest of John Dillon is the leading topic. The London clubs are much excited over the affair, and naturally approve the decision of the government. In political, as well as in club circles, the opinion is generally expressed that Parnell and other Irish leaders will be likely to find themselves in prison before the opening of Parliament. Timothy Harrington, M. P., secretary of the Irish National League, in an interview, said: "I regard the prosecution of Dillon as a great victory for the Irish party. By its action the government admits the complete failure of their rule in Ireland, under existing laws, and have taken the first step in a series of press prosecutions, imprisonment of Irish leaders and prohibitions of meetings, which will doubtless follow. If Dillon goes to prison the government is likely to have a very uncomfortable time of it, as they could not possibly have seized any one who will win greater sympathy in Great Britain and Ireland."

SATISFACTION OF THE NATIONALISTS.

Thomas Power O Connor cables from London to the Star that the Nationalists rejoice at the prospect of being brought to close quarters with the government, and have no fear of the result. The people were never more united than reports from Ireland represent them to be. It is the universal opinion in Liberal circles that any attempt of strenuous coercion in Ireland will be resented by the English people, and bring about home rule as the only solution of the difficulty.

GRAVE HINTS OF A WARLIKE CHARACTER.

NEW YORK, Nov. 27.—The New York Evening Post's London special says: "Coercion is back again, and in all probability a few days will see all the Parnellite members in prison. Reduced to its simplest form the government's procedure, which is precisely that which was formerly taken against Healy and Davitt, amounts to offering Dillon the choice of holding his tongue or going to prison. He will, of course, promptly accept the latter alternative. Then O'Brien, who left by the mail train to join Dillon in Sligo, will denounce the government in United Ireland, which will be suppressed. By this time Parnell will be compelled to appear upon the scene in defense of his lieutenants and take the leadership in the struggle. If the government ventures to arrest him there will be war. Indeed it is difficult to see how they can avoid it."

TROOPS TO BE REINFORCED.

LONDON, Nov. 27.—The government has decided to prosecute other Nationalist leaders next week. The troops in Ireland will be reenforced by at least 4000 men.

NOT ALLOWED TO SPEAK.

DUBLIN, Nov. 27.—Messrs. O'Brien, O'Kelly and MacDonald, Nationalist members of Parliament arrived to-day. Great crowds had assembled at the railway station to greet them. The authorities would not allow the commoners to address the people, and the police cleared the streets, amid much excitement.

PROHIBITION OF NATIONALIST MEETINGS.

DUBLIN, Nov. 27.—A proclamation of the Marquis of Londonderry, Lord-Lieutenant of Ireland, prohibiting the holding of an advertised National League meeting at Sligo to-morrow, has been posted throughout Sligo, and has produced great excitement.

THE FRENCH EMBASSY TO THE VATICAN TO CONTINUE.

PARIS, Nov. 27.—In the French Chambers the Premier said that France must not entirely abdicate her present position as a great power. She must prevent the dismemberment of the Ottoman empire, and take possession of Egypt.

M. Dechalin moved a rejection of the sum asked for to maintain the embassy at the Vatican.

M. De Freycinet opposed the motion, dwelling upon the practical usefulness of the embassy. France, he said, having a concordate with the Vatican, by which she was charged with the protection of Catholic missions in the East, which were rendering important service to the country, could not afford to dispense with the embassy.

The sum asked for was granted, the vote standing 291 against 250.

FRENCH SYMPATHY FOR THE CHICAGO ANARCHISTS.

PARIS, Nov. 27.—The Municipal Council of Paris has requested United States Minister McLane to intercede with the Governor of Illinois in behalf of the condemned Anarchists of Chicago.

A Doomed Town.

VICTORIA (B. C.), Nov. 27.—The town of Yale, the scene of the first mining excitement on the Frazer River, which has been several times before destroyed by fire, was again partly burned Thursday night. Incendiarism is supposed to be the cause. The town has been deserted since the railway opened for traffic.

The Dreaded Scourge.

BUENOS AYRES, Nov. 27.—The spread of the cholera in Rosario creates great alarm. Yesterday there was 72 new cases and 54 deaths at Cordia; 5 cases were reported today. Congress had adjourned owing to the visitation of the dread disease.

Fire at Cherokee.

OROVILLE, Nov. 27.—A fire this morning at Cherokee, 13 miles from here, destroyed the store and stock of Mrs. E. O'Hair, valued at $2500, and the barn of A. Ryan, valued at $1000. The fire was accidental. Insurance small.

Removal of Headquarters.

NEW YORK, Nov. 27.—The headquarters of the Anti-Saloon Republican National Committee to-day was formally removed from Chicago to this city, and established at Nos. 33 to 38 East Forty-third street.

THE CAMPBELL CASE.

CONTINUATION OF THE TESTIMONY.

Opening Statement by Counsel for the Defense – Some Damaging Statements Affecting the Character of the Plaintiff.

By Telegraph to The Times.

LONDON, Nov. 27.—[By the Western Associated Press.] In the Campbell divorce case, plaintiff's counsel closed her side of the case to-day. Lady Miles was cross-examined. Certain letters written by witness to defendant were produced, and she was asked if they were hers. She said they were, and added that when she wrote them she thought she was writing to a man of honor—not such a person as Lord Colin Campbell had turned out to be—that she still thought a woman's letter should be considered sacred. [Applause.] Lord Colin had told witness he was endeavoring to obtain all information he possibly could against his wife, in order to sue her for a divorce, and had subsequently told witness that he had failed to obtain any. Mr. Russell, plaintiff's counsel, corrected his opening statement by adding to it that Lady Campbell, when she married defendant, brought him a fortune of £300,000. Russell then gave notice that plaintiff's case was closed. Robert Bannalyne Finlay opened the case for the defense. He said it afforded itself possible relief to Lord Campbell to have an opportunity to defend himself in open court from gross and cruel implications which had been put upon him, and from the charge of adultery, which had been trumped up. Lady Campbell's mother had been told the nature of defendant's ailment before marriage, but she nevertheless urged on union, saying her daughter was willing to act merely as a nurse to her husband, and even wrote to the Duke of Argyle to press upon him a fulfillment of the engagement. During Easter season of 1885 the Duke of Marlborough, who had been corresponding with her, was afterward seen in Lady Campbell's company. They visited Leigh Court at the same time, and their bedrooms there adjoined, doubtless. Finlay contended that the Duke of Marlborough and Lady Campbell at this time were criminally intimate, if they had not been before. After this Lady Campbell went to Paris, and on this journey she was chaperoned by Lady Miles. They remained in Paris one month, the Duke of Marlborough being there all the time. Lady Campbell returned from Paris she sent her maid to Switzerland, evidently, as has before been said, because the maid knew too much. The maid would be called by the defense, and would testify that on the 12th of August Lady Campbell went to Puerfleet Hotel and remained there with the Duke of Marlborough until the following Monday. Gen. Butler visited Lady Campbell during her husband's absence and used to remain with her as long as three hours at a time. Once during these interviews some one wanted to see Lady Campbell. She came out of her room, her hair disarranged and shouted "not at home" and returned to Gen. Butler. In the meantime Lord Campbell came home unexpectedly, and while he was still in one of the rooms down stairs, Gen. Butler stepped out on tip-toe without meeting the husband. That same evening Lady Campbell was taken ill. Lord Campbell remained in Leigh Court from August, 1885, to February, 1883, and during that time Lady Campbell went to and from London, and committed adultery with Dr. Bird. Lord Campbell then knew nothing about his wife's bad conduct, but she had a guilty conscience and got Solicitor Lewis to write a letter charging Lord Campbell with giving her a loathsome disease, and refusing to live with him as his wife. Lord Campbell had never heard of such a charge before, and of course refused to agree that they should not live as man and wife.

Finlay then made a long argument, showing that Lady Campbell had been guilty of improper relations with the Duke of Marlborough, Gen. Butler and Dr. Bird.

No Bull Butter in Theirs.

ST. LOUIS (Mo.), Nov. 27.—A large meeting of stockmen and citizens was held at the National Stockyards this afternoon, to consider matters pertaining to oleomargarine interests. A memorial to Congress was drafted, and signed by all of the commission merchants, Live Stock Exchange, and several hundred citizens, setting forth the objectionable features of the oleomargarine bill, and the bad effects they have had, especially in aiding large manufacturers and crushing out small ones, as well as throwing out of work several thousand men, and particularly praying that special licenses be reduced.

Explorer Stanley's Arrival.

NEW YORK, Nov. 27.—Henry M. Stanley, the African explorer, is in New York, having arrived last night. He comes here for the purpose of lecturing on Africa. He speaks very glowingly of the rich resources of the Congo free states, and says that if the Belgian syndicate carries out its project to build a railway from a point 110 miles up from the mouth of the Congo for a distance of 230 miles to Stanley Pool, the future of that dark country will be an immense one; but, he adds, without this railway the Congo might as well be in the moon for all the benefit white man will derive from it.

Apparently Incendiary.

CHICAGO, Nov. 27.—At the investigation of the Continental Hotel fire, by the City Fire Inspectors, to-day, four witnesses were examined. B. T. Tomlinson, who had boarded at the hotel for years, and who left on the day preceding the fire, said he had been confidentially warned by Mrs. Rowan, who was in charge of the hotel, and that he in turn warned several other friends who left on the same day. No arrests have been made.

The Roumanian Congress Convened.

BUCHAREST, Nov. 27.—The Roumanian Chambers opened to-day. In a speech King Charles expressed himself as hopeful of the continuance of peace. He also announced that Prince Ferdinand, of Hohenzollern, had been definitely selected as heir to the throne, Roumania's present King being childless.

George's New Paper.

NEW YORK, Nov. 27.—Henry George stated to-day that he is making arrangements for the publication of a weekly paper, which he intended to issue on the first of the year. It will be called the Standard. He said it would be about the size of the Irish World, and would sell for five cents.

Missouri Pacific Election.

NEW YORK, Nov. 27.—The directors of the Missouri Pacific Railroad held a meeting to-day and appointed S. H. H. Clark, formerly manager of the Union Pacific Railway, as first president of the Missouri Pacific Railroad, vice Hoxie, deceased.

An Enterprising Railroad.

SAN FRANCISCO, Nov. 27.—The Atchison, Topeka and Santa Fé Railroad Company practically announces that it has decided on its extension to Chicago, and that it will commence construction at an early date.

Suspended Payment.

BOSTON, Nov. 27.—F. M. Holmes, dealer in flour, at 2 Commercial street, has suspended payment. His liabilities are said to be quite heavy.

LUCKY BALDWIN'S STABLES.

An Exhaustive Review by a Competent Authority.

NEW YORK, Nov. 27.—[By Western Associated Press.] The Horseman this week, in a long review of the year's work of the Baldwin stables, says: "The Santa Anita stable stands second to Dyer Brothers in the total amount of winnings for the season. The season of 1885 was not satisfactory to Baldwin, and he made an entire change in his trainers, jockeys, etc. This was a wise move, and J. L. McClellan has placed himself in the front rank of his profession by fitting the horses under his care to cope with their Eastern opponents with such uniform results. Much of the stables' success, however, can be credited to the painstaking, honest effort of Isaac Murphy, head jockey. Volante was the greatest winner, but, considering age and past performances, Lucky B. is the phenomenon of the lot. For several seasons past this old horse was practically worthless as a racehorse, no doubt due to training, but this season he is a large winner, and has shown ability to run fast and stay over any distance of ground in the best company. Grisette, Laredo and Goliah have shown themselves to be high-class two-year-olds, and they should make "clinking" good three-year-olds, and it is more than likely that this stable will be stronger than ever in 1887. During the season, not including the Pacific Coast fall meeting, Baldwin's horses started in one hundred and ninety-five races, of which they won fifty-four, ran second in thirty-one, third in thirty-five and unplaced in seventy-five. The total winnings in stakes and purses foot up the grand sum of $95,955. Of this sum Volante won $50,815; Silver Cloud, $12,870; Lucky B., $12,815; Grisette, $11,170; Laredo, $9014; Mollie McCarty's Last, $8792; Solid Silver, $7535; Estrella, $7290; Goliah, $4265; Bonita, $600; Lijero, $400; Glen Almond, $405; Santa Anita Belle, $75. Pendennis and Rapid were the only horses who failed to get placed in races. They ran the former in four races and the latter in one."

ARBOR DAY.

A Successful Inauguration of the Event.

SAN FRANCISCO, Nov. 27.—[By the Western Associated Press.] The inauguration of Arbor day in this city, on Goat Island and the Presidio, was a great success. The arrangements for the transportation of passengers to Goat Island were perfect. Fully 2000 people were present on the island—half of whom were prepared with trowels and trees. After the literary exercises were completed, Gen. Vallejo planted the first tree. Mr. Sutro and Gen. Howard then planted their shoots, the school children following. When all the trees had been planted the people took their departure for the main land. At the Presidio 10,000 persons assembled. After literary exercises the school children planted the trees which had been previously furnished them. The planting occupied about an hour, when it was completed the assembly dispersed. Thus ended what no doubt is destined to be an important day in California.

Capsizing and Loss of Life.

BALTIMORE (Md.), Nov. 27.—Capt. Veazey, of the steamboat Enoch Pratt, which arrived this morning, reports that during the storm Thursday afternoon and night two "Bug Eyes" engaged in oyster catching in the mouth of Manolkin River, off Hiney Island, were capsized and all hands drowned, except the captain of one of the boats. The names of the "Bug Eyes" could not be learned. It is probable that other disasters will be reported, as many oyster boats were exposed to the gale, which was unusually severe.

An Operator's Blunder.

KANSAS CITY (Mo.), Nov. 27.—The Missouri Pacific passenger train, due here at 7:30 this morning, collided with a freight train near Gillenwood, twenty miles east of this city. The engines were wrecked. Elijah Magoffin, postal clerk, was killed, and P. H. Bebee, another clerk, is in a dying condition. The accident was caused by the blunder of a telegraph operator at Greenwood, who sent forward a wrong train.

The Milwaukee Rioters.

MILWAUKEE, Nov. 27.—R. N. Austin began his closing argument for the defense in the trial of the Milwaukee garden rioters this afternoon. He will be followed by McKenny for the State, who will close the case. It is thought that Judge Sloan will charge the jury late this afternoon. Another of the defendants was discharged by the judge in the morning, viz, Joseph Wojciehowski. This makes two who have been discharged.

The Kentucky Horror.

LOUISVILLE (Ky.), Nov. 27.—A Courier-Journal special say: "As developments are made the Knox county (Ky.) affair assumes a more fiendish aspect. It is undoubtedly true that Mrs. Poe and her two lady guests were raped and, together with five children, murdered and then burned in the house. The demons who did it are not positively known, though suspicion rests upon one John Warm and his alleged wife, who were neighbors of the Poes."

The Soldiers' Home.

WASHINGTON, Nov. 27.—From a report of the Board of Commissioners of the Soldiers' Home it appears that 310 persons were admitted to the Home during the year, 93 inmates discharged at their own request, 5 dismissed, 30 suspended and 41 died. There are now 894 regular and 53 temporary inmates at the Home.

Sale of Porter Ashe's Stable.

SAN FRANCISCO, Nov. 27.—R. Porter Ashe's racing stable, consisting of six horses, was sold to-day at the Bay District park, Guenn went to Haggin for $5000, and Bihmettie to Clayton for $2500. The remaining four brought $2200.

Important Land Purchase.

SAN FRANCISCO, Nov. 27.—Block 16, adjoining the Southern Pacific Company's freight sheds, and bounded on three sides by Fourth, King and Berry streets, has been purchased by the Southern Pacific Company for $195,000.

An Assignment.

CINCINNATI, Nov. 27.—J. & S. B. Sachs, boot and shoe manufacturers, 109 West Pearl street, assigned to-day; assets, $100,000; liabilities, $200,000. The failure causes surprise.

The Manchester Handicap.

LONDON, Nov. 27.—The third and last race of the Manchester November meeting was won by Stourhead; Springfield second; Chevalier Ginstrelli's Raffaello third; ten starters.

Moses in the Wilderness.

[San Diego Sun, Nov. 23.]

H. H. Bancroft, the historian, is expected here soon en route for Mexico, where he has a large staff employed gathering in data from that ever interesting country. The very impulse that has started up San Diego from her former inertia, will materially assist in bringing that country nearer to us. Mr. Bancroft's recent researches will also assist the International Colonization Company in settling up that country. If Mr. Bancroft could out a practical geologist on his Lower California staff and show up the resources for irrigation, he would discount Moses in the wilderness.

TIRED OF LIFE.

THREE SUICIDES IN THE BAY CITY YESTERDAY.

An Old-time Stock Deal—Mamie Kelly's Murderer—An Enterprising Railroad Company—A Fatal Accident.

By Telegraph to The Times.

SAN FRANCISCO, Nov. 27.—[By the Western Associated Press.] John Buzza, a young Englishman, a miner by occupation, committed suicide this morning in his room, at the New Wisconsin Hotel, by cutting his throat with a razor. The act was probably committed during a fit of despondency caused by ill health.

SUICIDE OF A PRISONER.

Frank Davis, an inmate of the county jail, under arrest for grand larceny, tried to brain himself in his cell yesterday. He was afterward placed in a straight-jacket. Since the execution of Fong Ah Sing he has shown symptoms of insanity, and imagines the Sheriff is making preparations to hang him. Davis died this afternoon from concussion of the brain.

William Faas, a despondent cabinet-maker, committed suicide last night, by hanging himself, at his residence. He was 54 years old.

An Old-Fashioned Stock Deal.

SAN FRANCISCO, Nov. 27.—There is great excitement in the Mining Stock Board to-day. There was a general rise all along the line. The largest advances were in Best and Belcher, which closed yesterday at 2¼ and closed to-day at 12¾. Consolidated California-Virginia closed yesterday at 19¾; opened to-day at 21¾ and closed at 35. Ophir closed yesterday at 9¼; opened to-day at 10⅜ and closed at 12¾. The sales were very large.

The Goldenson Case.

SAN FRANCISCO, Nov. 27.—It was expected that the case of Alex. Goldenson, the murderer of Mamie Kelly, would come up to-day on a motion of a change of venue, but defendant's counsel did not appear. The case is set for trial for one week from Monday next.

Pushing Work.

SAN FRANCISCO, Nov. 27.—An additional force of men have lately been put on the Newhall extension. Work is progressing rapidly, and the Southern Pacific expects to reach Ventura in January and Santa Barbara in May.

A Fatal Fall.

SAN FRANCISCO, Nov. 27.—A. Sturgeon, a carpenter, while working on Flood's new building, corner of Fourth and Market streets, fell out of a window in the fourth story. His injuries will prove fatal. Sturgeon is a man of middle age and unmarried.

Fruit Train Rates.

The committee of the Sacramento Horticultural Convention, which waited on General Manager A. N. Towne, of the Southern Pacific Company, was only partially successful in its effort to get freight on fruit to the East reduced. The committee desired to secure the following terms: Passenger train time to New York, Philadelphia and Boston, $400 per car; passenger train to Chicago, $300 per car; slow freight to Chicago, $200; that ten cars hereafter comprise a $600 fruit train. Manager Towne intimated that the sweeping reduction asked for could not be granted, as it would be impossible, in his opinion, to make terms with Eastern lines that would permit it. A willingness, however, was intimated to attach fruit cars to regular passenger trains as far as Chicago at $300 per car to carry freight at $250 per car. Mr. Towne promised to consult Eastern lines, however, in regard to the whole matter. The present rates East are as follows: Passenger time to New York, $800; slow freight, $400; passenger time to Chicago, $600; slow freight $300.

Ohio Journalistsin New York.

[Columbus (O.) Dispatch.]

Attention has been called by the enterprising editor of our valued exchange, the Springfield Globe Republic, to a fact which will undoubtedly tend to still further swell the proportions of Buckeye pride. This fact is that Ohio journalists are not only coming to the front, but are really taking the lead in New York journalism. The editor and proprietor of the Tribune is Whitelaw Reid, whose first breath was saturated with the pure farm air which mantles the fertile uplands about Cedarville. The managing editor of the Herald is Julius Chambers, through whose youthful whiskers blew the salubrious zephyrs of Licking county. The editor of the World is none other than Col. Cockerill, whose brilliant intellect was thoroughly trained in hunting the festive rabbit in Buckeye cabbage patches. And then there is Hamilton Busbey, editor of the Turf, Field and Farm, the sweetest chestnut of whose reminiscences is the memory of his career on the old Springfield Republic. Another Ohio man, Quincy A. Petts, is editor of the Mechanical News. This does not complete the list, for is not that gifted journalist and finest of gentlemen, our old friend Sam Johnson, now on the staff of the New York World? And is not the literary editor of Harper's, W. D. Howell's, an old Ohio boy? Hurrah! for the mother of journalists.

Important Answer to a Correspondent.

[St. Louis Post-Dispatch.]

Subscriber.—Liberati's moustache is of a dark-brown color.

Elsie Reynolds' materializing seances Sunday, Wednesday and Friday evenings. Also Wednesday and Sunday, 2 p.m. 355 S. Spring.

Mrs. Dr. Wells, Woman Specialist, The first lady licentiate of Kentucky, many years of successful practice in prolapsus uteri, Ulceration, leucorrhœa, ovarian diseases, irregularities—prompt relief and radical change felt from the first treatment. No. 341 S. Spring st.

Iron-Sulphur Springs, Thirteen miles' drive east from Los Angeles; pleasant health and pleasure resort; located on high mesa land. Hot mineral baths, equal to Hot Springs of Arkansas. Mineral waters remarkable for cure of rheumatism, diseases of stomach, kidneys, skin and nervous system. Good hotel, pleasant grounds. Two trains daily on Santa Ana Railroad; $1.25 round trip. Daily mail and telephone.

Eastern Prices Have Come to Stay At McDonell's Drug Store, 271 N. Main st. The enormous prefix ance realized by the drug trade are a thing of the past. We sell our goods at genuine Eastern prices. For instance, we will sell you one pound best gum camphor for 25c, regular price 50c; Colgate's Cashmere Boquet soap, 25c per cake, regular price 35c; Hoyt's German Cologne, 15c, regular price 25c; Warner's Kidney and Liver Cure, $1 per bottle, regular price $1.25, and all other goods at Eastern prices. Prescriptions compounded at the new schedule of prices. Remember, McDONELL, the Druggist, Rose block.

GHIRARDELLI'S prepared cocoa, most excellent substitute for tea and coffee.

For Immediate Use. For parties who desire to buy a lot with a house ready for use, there is no better trade offered than to take one of our houses on our tract in "The Waverly" and start right into housekeeping in your own house and on your own lot. Terms easy. Apply to Luckenbach, Senter & Co., 25 West First street.

Removal. The attention of the reader is called to the removal of Southworth & Co. from 5 South Main street to 53 North Spring street, where they will be pleased to see all of their old patrons and as many new.

FEATS OF COWBOYS.

"Buffalo Bill" Romances Cast into the Shade by the Reality.

Says a correspondent of the Chicago Tribune, describing a recent fair at Albuquerque, N. M.: "At three o'clock a drove of wild Texan steers were turned loose in the inclosure, and a large number of cowboys began the task of lassoing them, the boy who lassoed the greatest number to be declared the winner. It was a glorious sight—those stalwart young men mounted upon broncho horses of highest mettle and speed, their brown cheeks glowing with health, and their dark eyes flashing with excitement. The fence around the inside of the race-track had been removed, and on the large oval of green turf in front of the grand stand the steers go plunging and tossing, and the boys go riding after them like so many incarnate whirlwinds. Every now and then an infuriated steer would make straight for a broncho, bent on goring the life out of him and his rider, but the alert cowboy, with his high-spirited steed under the most perfect control, by a single turn of his bridle hand, would wheel him deftly aside, and the fierce bovine would catch nothing on his horns save the circumambient air. The skill displayed in riding and managing the bronchos and throwing the lasso were simply marvelous. Casting the running-noose over the head of the steer while riding at full speed was the most insignificant part of the performance. With the most perfect ease the cowboy would place it around any one of the animal's legs. This is a most difficult feat, and the skill requisite to its accomplishment can be acquired only by long and patient practice. Even then he who seeks to become proficient in it must have an inborn aptitude and dexterity of eye and hand. To perform it the cowboy must determine the spot upon which the swift-running animal must set the foot of the leg around which he desires to draw the noose. Upon this spot he must throw the lasso, and the moment the steer has placed his foot within its slip knot, he must, by a peculiar, indescribable motion of his hand and arm, draw it above the creature's knee and quickly pull it taut. This feat was accomplished many times during the progress of the tournament. Indeed, the number of failures was very insignificant in proportion to the number of trials. The riding was equal to the lassoing. There seems to be no possible position, however difficult or unnatural, and no combination of circumstances, however unfortuitous, in which a cowboy cannot maintain his equilibrium upon and his absolute and complete control of a broncho horse, an animal naturally so wild and vicious that few of the most venturesome and accomplished riders, outside of Mexicans, Indians and cowboys, would dare even to mount him. The man who will show the people of the Eastern cities such a cowboy tournament as I witnessed today at Albuquerque, can undoubtedly become the wealthiest showman of our time, for it is an entertainment so thrilling and exciting that 'Buffalo Bill's Wild West,' and the most daring feats of the circus ring sink into utter insignificance in comparison with it."

A Marble Mine.

[San Bernardino Index.]

Messrs. Lindner and Sparkhule have one of the finest marble quarries in the State, at Oro Grande, and the quarry is so situated that the marble can be got onto the cars of the California Southern Railroad at a trifling expense.

Medical.

ORIENTAL PHYSICIAN.

DR. A. J. ARBEELY, OF DAMASCUS, SYRIA, AND LATE OF WASHINGTON, D. C., HAS JUST FITTED UP ROOMS IN THE NEW LARRONDE BUILDING, WEST FIRST ST., Where he will give his attention to surgical operations and the treatment of all forms of acute and chronic diseases. Dr. Arbeely is a regular graduate of several leading medical colleges of the Orient and Europe, holding diplomas in the Arabic, Turkish and French languages, and certificates of attendance with honorable degrees from medical institutions in Egypt, Greece and France, all of which may be inspected at his rooms. These, with ten years of successful practice, mainly in the United States, and the grateful testimonials of many of his cured patients, are ample guarantee of his professional skill and thorough reliability. The doctor's Oriental methods for the treatment of catarrh, rheumatism, asthma, throat, lung and bronchial troubles have proven remarkably successful. He is also a regular practitioner of this State.

Office rooms 4 and 5 New Larronde Block. Residence 142 S. Olive st. Office hours, 9 to 12, and 2 to 4.

ALL LEADING PATENT MEDICINES at Eastern prices, at ELLIS & CO.'S, 27 S. SPRING ST.

THE BEST CONDITION POWDER for stock is at ELLIS & CO.'S, 27 S. SPRING ST.

Sportsmen's Goods.

NOTICE TO SPORTSMEN.

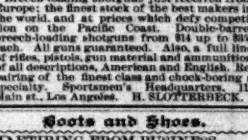

Breech-loading shotguns just received from Europe; the finest stock of the best makers in the world, and at prices which defy competition on the Pacific Coast. Double-barrel breech-loading shotguns from $14 up to $350 each. All guns guaranteed. Also, a full line of rifles, pistols, gun material and ammunition of all descriptions, American and English. Repairing of the finest class and check-boring a specialty. Sportsmen's Headquarters, 111 Main st., Los Angeles. H. SLOTTERBECK.

Boots and Shoes.

RETIRING FROM BUSINESS.

On the 2d day of January next I will have been in business in Los Angeles twenty years, and by that day I wish to

CLOSE OUT MY ENTIRE STOCK,

Comprising $40,000 worth of the finest,

BOOTS AND SHOES,

SLIPPERS, RUBBERS,

Etc., in the market, among them the following well-known makes: Johnson & Murphy, Hannan & Son, Lilly Brackett, Laird, Schober & Mitchell,

WHICH WILL BE SOLD AT EXACT COST,

FREIGHT ADDED.

A cordial invitation is extended to all desiring to purchase boots, shoes, etc., including boot and shoe dealers of neighboring towns, to call and inspect my stock before purchasing elsewhere.

A. S. McDONALD, 46 N. Spring st.

Real Estate.

MOST BEAUTIFUL

SAN GORGONIO.

A Paradise for those afflicted with catarrh, asthma, throat and pulmonary troubles. For particulars regarding the new and growing town of BEAUMONT and BEAUMONT LANDS apply to SOUTHERN CALIFORNIA INVESTMENT CO., First st., Nadeau block, Los Angeles, Cal.

McCOLLUM & BIXBY, REAL ESTATE AGENTS, 118 N. Main st.

WE NOW OFFER FOR SALE

The Beautiful Beck Tract

In a Magnificent Grove!

This tract is situated on the north side of E. Seventh st. Soil fine, large walnut, orange and lemon trees. The invalid's home is sheltered from the cold coast winds. The business man's home is only minutes walk from the very center of business. Street cars within one block. Electric mast near by. No mud; no sand.

Free carriages. Low price; easy terms.

SUNSET COLONY

SOMETHING NEW: LOW-PRICED LAND

And Your Own Time to Pay For It

A chance for men with small capital to get a home in one of the equal, if not superior, to any.

The hotel is now open for the winter season, and is considered one of the most Southern California's for comfort and pleasure. The favored location of the hotel, the sun shines into the rooms on the ocean side all day long, thus making a most sunshine and pure air from the Pacific that is not often found.

The beach drive for ten miles in front of the breakers is one of the grandest in the vicinity of Los Angeles. Statistics prove that during the winter months it is warmer and more uniform than farther back from the coast. SPECIAL INDUCEMENTS DURING THE WINTER MONTHS. Trains for Long Beach connect at Long Beach, Saturday, trains to and from San Pedro.

COWLEY & BAKER, Proprietors.

and alfalfa counties in the State. No riparian rights to the strong flowing wells distributed over the tract. Each forty acres to flowing ditch of pure sparkling water. WATER DEEDED with the those having limited means nothing but a preliminary payment of bona fide settlement and improvement required for the first year. the second year's payment made light. Best of raisin-grape land.

PRICE PER ACRE, $40.00

Land located in Tulare county, the banner wheat county of the miles from Delano, on the main line of the Southern Pacific Railroad. ferred payments to bear interest at 6 per cent. per annum.

McKELVEY BROTHERS, No. 330 1-2 N. Main st.

For maps, Pamphlets and further information. P. O. Box No. 326.

Urmy Homestead Tract

IS WORTHY ATTENTION.

Come and Invest at Once. Price Moderate, Terms Easy.

—FULL PARTICULARS FURNISHED BY—

Blackman & Hanly, 13 and 15 Downey Block

This is your opportunity. Don't let it slip, or you may regret it. Only 46 lots.

Popular Resort.

LONG BEACH HOTEL

PARTIES WHO HAVE VISITED ALL THE FASHIONABLE resorts in the world are unanimous in saying that the bathing and beach at this resort is equal, if not superior, to any.

REAL ESTATE.

TWO-THIRDS OF A MILLION DOLLARS CHANGES HANDS.

Review of the Transfers Filed in the County Recorder's Office for the Week Ending Last Night—Principal Sales.

Another week marked by extreme activity in real estate transfers was that which closed last night. The record of transfers filed in the Recorder's office was as follows:

On Monday there were 8 transfers for a total consideration; 33 under $1000, aggregating $16,682; 28 between $1000 and $5000 aggregating $62,320; 2 between $5000 and $10,000, aggregating $11,500; total 66, aggregating $90,410.

On Tuesday there were 14 transfers for a total consideration; 94 under $1000, aggregating $12,790; 25 between $1000 and $5000 aggregating $40,600; 5 between $5000 and $10,000, aggregating $39,000; 3 over $10,000, aggregating $78,030; total 69, aggregating $170,420.

On Wednesday there were 9 transfers for a total consideration; 19 under $1000, aggregating $8483; 21 between $1000 and $5000, aggregating $50,625; 1 of $7075; 7 over $10,000, aggregating $134,970; total 57, aggregating $200,555—a tremendous day's work.

Thursday being a legal holiday, no transfers were recorded.

On Friday there were 8 transfers for a total consideration; 21 under $1000, aggregating $11,360; 26 between $1000 and $5000, aggregating $56,235; 5 between $5000 and $10,000, aggregating $41,235; one of $10,550; total 61, aggregating $119,380.

On Saturday there were 9 transfers for a total consideration; 27 under $1000, aggregating $13,985; 32 between $1000 and $5000, aggregating $66,300; 5 between $5000 and $10,000, aggregating $31,700; one of $20,000; total 74, aggregating $132,985.

The totals for the week (five days): 43 for a total consideration; 134 under $1000, aggregating $63,322; 132 between $1000 and $5000, aggregating $298,450; 16 between $5000 and $10,000, aggregating $113,510; 13 over $10,000, aggregating $323,400; grand total 327; total for other than nominal considerations 284, aggregating $696,590. Average consideration per transfer, $2453.

PRINCIPAL SALES.

The principal sales of the week were as follows:

Tuesday: J. H. Baker to C. Ehrenfeld: agreement to convey lots 26, 27, 28, 29, 40, 41, 42, 43 and strip between 27 and 28, Baker's subdivision, Pasadena, $12,-000; Minnie Rumpp to Tony Bright and Charles H. Springer, as Bright & Springer: deed for deed to lots 17 and 18 and lot in Rancho Ex-Mission, $11,621.50; L. H. Titus, jr., to Mills and M. L. Wicks to City of Los Angeles: Lot 8 and N ½ of lot 7, block 4, Ord's survey, $54,000.

Wednesday: Henry J. Woollacott and Mary D. Woollacott to Thomas W. Shaw: 1¼ of lot 1, block 13, Ord's survey, $19,000; Thomas W Shaw to Alfred Gonzales: S. ½ of lot 1, block 13, Ord's survey, $23,000; C. J. Wright and M. H. Wright to George R. Humphreys: 94.75 acres in Rancho Santiago de Santa Ana, $16,581.25; John I. Redick to Mary Richards: S. 51x125 feet of lot 5, Mary A. Mott tract, $13,000; Joseph Waldo to John F. Bossart and C. F. J. Kitchener: Lots 1 to 18, and 43 to 60, inclusive, in Waldo's subdivision, $18,000; J. E. Mitchell to East Los Angeles and Main Street Railroad Company: Street railroad franchises, etc., $20,000; John S. Griffin to T. E. Hellenbeck: Street railroad franchises, etc., $18,986.

Friday: Daniel H. Whittemore to Leland Stanford: part of lot 7, block 96, Hancock's survey, $10,000. Philip Feldhauser, trustee, to T. B. Edwards, lots 10, 11, 12, 13 and 14, Feldhauser's subdivision of block 85, Ord's survey, $10,500.

Saturday: R. S. Baker and Arcadia B. Baker to Jotham Bixby and H. W. Mills, lots in the Mills tract, $11,500.

TRACT SALES.

The two chief tract sales of the week were the sale of the twenty lots of the Hannigan tract Friday, for an aggregate of $7,185, and of the Longstreet home place and surrounding lots yesterday for prices aggregating nearly $110,000. The former has been already fully noticed in these columns, and a detailed account of the latter will be found below.

THE LONGSTREET PLACE.

Highly Successful Sale of a Real Estate Gem.

Purchaser.	Lot.	Amount.
W. H. Anderson	32	$ 1,050
W. H. Anderson	48	860
W. G. Bradshaw	30	840
W. T. Childress	38	850
Mrs. J. Elwood	71	1,420
W. H. Forest	55	775
J. Genalo	27	900
Mrs. A. L. Grovener	41	765
J. Lathrop	40	740
Frank McCoye	39	1,050
Frank McCoye	78	775
T. J. McCaldin	39	875
Mrs. J. C. Morgan	31	800
W. L. Purdy	47	810
W. H. Polk	49	875
J. Records	43	790
J. Records	45	825
J. Records, N. 55 feet of	66 67 68	1,475
J. Records	69	850
J. Records	36	975
J. Records	38	900
J. Records	35	1,300
J. Records	36	1,000
J. Records	37	1,275
J. Records, center 55 ft. of	66 67 68	1,450
Mrs. Robinson	65	1,400
Mrs. Robinson	33	1,975
Mrs. Robinson	66	
J. Rochester, S. 55 feet of	66 67 68	1,575
W. H. Rhodes	69	1,550
W. H. Rhodes	70	1,550
W. H. Rhodes	72	900
Neal & McCarthy	21	800
Neal & McCarthy	79	775
Neal & McCarthy	95	800
Lewis P. Reed	7	1,625
Lewis P. Reed	8	1,525
W. B. Salisbury	87	825
Mrs. Smallee	80	750
Mrs. Smallee	81	750
Mrs. Smallee	82	760
Laura H. Carlton	51	1,500
Laura H. Carlton	50	1,500
F. G. Wadleigh	25	1,600
J. B. Pinney	42	1,980
Same place, A. D. Childress, including furniture, green houses, barns, improvements, etc.		94,000
A. D. Childress	93	1,500
A. D. Childress	94	1,150
A. D. Childress	95	1,150
A. D. Childress	96	1,150
A. D. Childress	97	1,150
A. D. Childress	98	1,300
R. Coldridge	99	1,225
R. Coldridge	100	1,220
A. D. Childress	101	1,175
A. D. Childress	102	1,175
A. D. Childress	103	1,175
A. D. Childress	104	1,000
M. Stinson	105	1,500
A. D. Childress	106	1,350
A. D. Childress	107	1,000
A. D. Childress	108	1,040
A. D. Childress	109	1,000
A. D. Childress	110	1,100
Mrs. Codding	111	1,175
A. D. Childress	112	1,050
A. D. Childress	113	1,000
A. D. Childress	114	1,000
Grand total		$96,270

THE GAVILAN MURDER.

The Killing of Thomas Herring—Who Barnum Is.

[Colton Semi-Tropic, Nov. 24.]

Yesterday we had a short paragraph stating that a man named Thomas Herring had been murdered near Gavilan on Saturday last, but we were not able to give the particulars. To-day we have been able to secure further information. It seems that Thomas Herring, the true name of the man murdered, was the owner and in possession of some very valuable quartz claims near Gavilan, near the line of the Rancho Sobrante de San Jacinto, and that a number of Mexicans and white men had been in the habit of stealing ore from the mines, causing Herring to keep a pretty strict watch over the property. On Saturday afternoon Herring was found near one of his mines with the whole side of his head blown off, his body showing evidence that he had just been killed. A search was immediately instituted for the person or persons who committed the deed, which resulted in the arrest of Samuel Barnum, a blacksmith, a man well-known in this valley, having been a resident here for years. Barnum was taken to Riverside, and is now in custody awaiting trial. In conversation with a constable, Barnum denies all knowledge of the crime, and said he had never even spoken to Herring—that he did not even know the man. When arrested, Barnum was prowling around the hills with a shotgun in his possession, ostensibly hunting rabbits.

The Santa Fe.

The Pomona Times-Courier has the following remarks to offer concerning the railroad situation:

"Speculation as to the proposed route of the A. and P. railroad is rife, and is engaging the attention of the newspapers and the people generally in all quarters of the county. The Times-Courier has taken some trouble to ascertain something definite in relation to the proposed work of this company, and while our conclusions cannot be regarded as official, we have obtained our information from a source which leaves not a shadow of doubt in our mind that ours is the true theory. The through line from San Bernardino to Los Angeles is at last outlined. The surveying party started last week from Third street, San Bernardino, passing along Tenth street, Ontario, and about 200 or 400 feet north of the Loop and Meserve tract. This enables the road to make the Mud Springs in a nearly uniform and even grade, avoiding the present improved places along the route. From Mud Springs the surveyors are now seeking the most feasible and practicable route to the company's new depot grounds in Los Angeles. The air is full of rumors of other roads, to parallel, etc., which we let pass for future development. That this is to be the grand through route, every one conversant with the different lines proposed, has always believed. It is direct from San Bernardino; of easy and cheap construction, there is no danger of washouts, no costly cutting or filling, and is only about two-thirds the distance of any other through route proposed thus far. The country to be crossed is one of the best watered and best adapted to fruit culture in the State."

An Indorsement.

Though many pleasant things have been printed concerning the recent exhibits made by Dr. O. B. Bird with the stereopticon, one fact which should be known has been left unmentioned; a fact witnessing no less strongly to the importance of the principles of temperance than to the benevolence of the gentleman himself. Love for a cause having supplanted personal ambition, with characteristic whole-heartedness, he devotes himself and his time to the advancement of the cause. He leaves the practice of (homeopathic) medicine and surgery, which he has successfully followed for sixteen years, to engage in this work.

One-half of the proceeds of these entertainments goes to the local W. C. T. U., and the other half to the State organization; in Southern California, to the building fund. The W. C. T. U. of Los Angeles gives him the most unqualified indorsement, and recommends him to the full confidence of the W. C. T. U. everywhere, as a gentleman, a scholar and a philanthropist. By order of State Executive Committee, W. C. T. U.

Los Angeles, Nov. 27.

Court Notes.

In Judge Brunson's court, in the case of Wing Ho vs. E. J. Baldwin, a jury trial was demanded by the defendant. After the jury had been drawn it was announced that the case had been settled, and it was accordingly dismissed.

Judge Austin discharged Teodosia de Sepulveda, charged with disturbing the peace and battery; also Manuel Lopez and A. Gosman, charged with grand larceny.

Monday is the Last Day.

Monday will be the last day of our glassware gifts.

Come early on Monday
Come early on Monday
Come early on Monday
Come early on Monday
Come early on Monday

If you want a handsome present with all purchases, Headquarters Boot and Shoe House, 220 North Main st.

JOHN H. WHITE.

The Sovereign Grand Lodge of the Independent Order of Odd Fellows, which met in Boston, during the week of October 20th, elected John H. White, of New York, to succeed Mr. Gary, of Baltimore, as Grand Sire. The meeting in Boston was characterized by a splendor and magnificence rarely if ever before displayed by the order; the parade of Wednesday, September 22d, being especially brilliant. Grand Sire White took his seat and first officiated at the session of Wednesday 22d, at which a vast amount of business was transacted. At the meeting it was determined to establish the meeting place of the Sovereign Grand Lodge at Columbus, Ohio. An interesting fight was had over the question, and Chicago was, until the last ballot, a close competitor with Columbus, as that place was only chosen by a majority of a few votes. Grand Sire John H. White, who becomes the supreme head of the order in the United States, is a man of sterling qualities, and one who in his bearing as well as by his reputation will reflect honor even upon so august an order as the one which he represents in the office which he has accepted.

Progress in San Bernardino—The Connecting Link.

[San Bernardino Courier, Nov. 25.]

The recent Bogart purchase on the Colton avenue will be the connecting link between San Bernardino and its chief suburbs. Before many months rows of houses, dwelling and business both, will line the avenue. If the Southern Pacific comes in and establishes a depot somewhere in the vicinity of First street, then look out for large wholesale houses along the avenue and in proximity to the depot. Henceforth San Bernardo will be a great distributing center. With the advent of wholesale houses in the near future, this city will supply Lugonia, Banning, San Gorgonio and the San Timoteo cañon—the three latter in part, at least—Redlands and the vast San Bernardino valley, while of course we will have no fell rival for the great and growing trade of Calico, Providence, Barstow, Waterman, Victor, Oro Grande, and the whole northern mining belt. This is as certain as was the advent of the Atlantic and Pacific to a connection with the California Southern two years ago. Business men from the outside see this clearly enough. They are flocking here on the wings of enterprise. Several new officers for business purposes—real estate and commission—have been opened during the week, and the rush has only commenced. San Bernardino is entering upon an era of prosperity which will astonish the most sanguine. It is not merely on real estate that this stimulus is felt. It is clearly discernible in every branch of business. All we have to do now is to be equal to our opportunities.

The Changing Season.

No longer in the groves is seen
The maid, of autumn leaves in quest;
The leaves have long since gathered been,
And in the family Bible pressed.
But those were hours of happiness,
For secret meetings then were planned,
And as she gathered leaves to press
Full oft her lover pressed her hand.
—[Boston Courier.

Real Estate.

REAL ESTATE FOR SALE
—BY—
W. P. McINTOSH,
122 N. Spring st., - - - - - - - Temple block.

COUNTRY PROPERTY.

$9000 for 80 acres near San Gabriel depot; excellent soil for vines and fruits.

Five, ten and twenty acre tracts in old vines, within a few hundred yards of where the property is divided into town lots, near the depot at San Gabriel; from $200 to $250 per acre.

$7000 for 10 acres just south of city limits, on a good street; fine two-story house; good well and windmill; barn and chicken houses; ground in fruit and alfalfa.

Many other tracts too numerous to mention.

CITY PROPERTY.

$9000 for the property on the southwest corner of Beaudry ave. and Temple st., having a frontage of 164 feet on Temple st. This property affords the best site for a grocery, drug store and lodging house of any place in the city.

$3000 for corner and adjoining lot on Hill st.

$6500 for lot and two-story house of 9 rooms on Hope st.

$8000 for elegant lot on best side Twelfth st.; house, stable and most beautiful garden of flowers in the city.

$9000 for elegant house and grounds on Main st.

$4500 for new two-story house, two blocks from Main st.

$4000 for good house and lot west side of Olive st., or will remove the house and sell the lot for $2750.

$2500 for house of 5 rooms on Virgin st.; very easy terms.

$1850 for house of 4 rooms on Montreal st.

$1000 for house and lot on Pearl st., near Temple.

$1850 for house and lot on corner of Bellevue ave. and Water st.

$2400 for house and fine lot on west side of Temple st., only eight minutes walk from Spring st.

Several elegant residences on the hill and south of the city.

VACANT LOTS.

$2000 for corner lot on Pico st.

$1500 for six lots, including two corners, west side of Main st.

$6000 for lot 60x125 feet on Hill st.

$900 each for fine building lots in the new town of San Gabriel; pure mountain water piped in front of each lot.

$850 each for lots on Water st., commanding as fine view of the ocean as the Angeleno Heights.

Lots in all parts of the city at reasonable prices.

☞ I desire to call particular attention to the fine building lots that I have for sale on the hill, on the installment plan.

Parties desiring fine residence property will do well to examine the lots that I have this day placed on the market in the DeCELIS TRACT, only one narrow block from Main-st. car line, covered with orange trees in full bearing; good soil, good streets, and surrounded by fine residences. This property is in the center of the city and has an electric railroad on one side and horse cars on the other.

WILL EXCHANGE

Several fine pieces of property in different parts of the State for city property.

Houses rented, rents collected and all business connected with real estate promptly attended to.

Parties having large or small sums of money to loan on first mortgage will do well to give me a call. Out of the many loans recommended and made by me, I challenge any mortgagee to say that a suit has been commenced or one single installment of interest delinquent this date and unpaid.

MONEY TO LOAN.

W. P. McINTOSH,
122 N. Spring st.

REAL ESTATE.

BARGAINS IN REAL ESTATE.

$275—Lot on Patton street, 40x140 to alley, 150 feet from Temple.

$650—Sightly lot on Angeleno Heights.

$1200—Lot on Eleventh, half block west of Pearl.

$850—Large sightly lot on Montreal, near Virgin.

$3000—Lot on Flower, between Tenth and Eleventh.

$900—Corner lot on Fourth, near Pearl.

$1500—Lot on Eighth, near Flower.

$750—Lot on Alabama st.; very sightly, and close to Second-st. Cable Railroad; this side of park.

$400—Lot on Fourth st. west of Pearl; one and a half blocks from street cars.

Five lots on Lake Shore ave., $150 each.

$2500—Lot 101x190 on Crescent ave., near Temple; sightly.

$2500—Lot on Ninth, about 200 feet west of Pearl, 60x356; street cuts it in two, thus making three lots.

$4000—Corner lot on Hill st., 60x165.

$4000—Lot on Hope, between Ninth and Tenth, 75x155 to alley.

$8000—Lot on Flower, corner Ninth, 160x165.

$15,000—Lot on Olive between Sixth and Seventh, 120x127, to alley.

$2500—Lot SW corner Ninth and Nevada, 50x150. Easy terms.

$1300—Lot on Nevada near Ninth.

Two 5-room houses on East Pico, 1 block from Main; lots 50x150 each; price $1800 and $2000 each; $800 and $600 down, balance on or before 3 years at 10 per cent.

$3750—6-room house on Hill street between Eleventh and Twelfth; lot 60x165.

$3000—5-room house on Temple; lot 52x125; corner.

$1900—4-room house on Philadelphia st.; lot 40x127; one-half cash.

$4000—6-room modern house on Main; one-half cash.

$2500—5-room modern story modern house, 10 rooms, on Olive, between Third and Fourth; lot 50x150; beautiful home.

Two houses and lots, 5 rooms each, on Garey st., near proposed Union Depot; $2300 and $2500.

Two 4-room houses on Temple; lots 50x150; $2000 each.

$3000—2-story 10-room house on Fort st.; lot 40x110 to alley; one-half cash.

$4000—2-story 8-room house on Fort st.; lot 40x165.

$4500—5-room house on West Tenth st., near Fort st.; lot 50x150.

$3000—2-story 7-room house on Olive; lot 50x155, to alley.

$2500—5-room house on East Fifth near Los Angeles street; lot 60x140.

$2250—7-room house on Wall street near Fifth.

$11,000—2-story 8-room modern house on Temple, ½ block from Courthouse site; lot 60x127; ½ cash; also other property. Those in search of houses or investments will do well to call on us, as this is only a partial list of our property.

Money to loan, property exchanged, rents collected, property taken charge of and taxes paid for non-residents.

ERNST & GLEASON,
38 N. Main street, room 19.

Real Estate.

CITY BOUNDARY
TRACT.
—
R. H. BLANDING,
Real Estate, 14 N. Spring st.

Valuable Property
—AT—
A GREAT BARGAIN.

86 ACRES OF AS FINE LAND AS can be found in Los Angeles county. An abundance of water for irrigation on the property. Location only 11 miles from Los Angeles, 6 miles from Santa Monica and 3 miles from the new ship-canal. Property in the vicinity of this canal will soon be worth from $300 to $500 per acre. This land is under splendid state of cultivation, with all the varieties of fruits, berries, vegetables, etc., etc. Location and elevation perfect, making it a delightful home in summer and winter. No alkali, no adobe, free from frost or anything that retards growth.

This property must positively be sold before January 1st, 1887.

PRICE, $20,000.

Apply to L. C. TIBBETS, or GEORGE D. CARLTON, at California Southern Land Office, 220 N. Main st.

THE POMONA
LAND AND WATER CO.
Offers for sale several thousand acres of
CHOICE FRUIT AND GRAPE LAND.

The tract occupies one of the most beautiful and prolific valleys in California, with an average elevation of a thousand feet above the level of the sea.

FOR HEALTH, FERTILITY AND PRODUCTIVENESS,

This valley is unsurpassed. Both soil and climate are equally adapted to all kinds of fruits, cereals and vegetables.

THE WATER SUPPLY IS ABUNDANT,

And facilities for irrigation superior. The water is also unsurpassed in purity and softness.

THE CLIMATE

Is one of the healthiest in Southern California. The location is peculiarly exempt from dry or boisterous winds, or frosts, and is especially adapted to those suffering from throat or lung diseases, and those in delicate health from whatever cause. There could not be a more favorable location for

DESIRABLE AND CHARMING HOMES.

Pomona is on the Southern Pacific Railroad, thirty-two miles east of Los Angeles, and is a flourishing town of 1500 inhabitants, with churches, schools and business facilities of every kind. The land will be divided into tracts of forty acres and less, and will be sold, with water, at from

$75 to $150 PER ACRE,

According to location and quality. All inquiries will be promptly answered. Address

POMONA LAND AND WATER COMPANY,
Pomona, Los Angeles county, Cal.

THE WRIGHT TRACT!
—
This fine property is situated on the corner of Figueroa and Washington sts., and contains

20 LARGE LOTS. 20 LARGE LOTS.

Two street car lines pass the tract. All lots front on 80 and 100-foot streets. It lays from one to three feet above the street, and is as fine residence property as any in the city.

Also FOUR LOTS fronting on Figueroa st., 60x178, in the Judson Tract. Very fine lots.

Also TWENTY-EIGHT ACRES at Santa Monica of beautiful rolling land, with fine views of the sea and surrounding country.

WILLIAM WRIGHT, Owner.
LOS ANGELES PRINTING COMPANY,
251 N. Los Angeles street.

FOR SALE.

3 lots on the corner of Figueroa and Simpson sts., and

5 lots adjoining, on Simpson and Janes sts. very cheap and on easy terms. All for $4250.

3 lots, size 60x165, on the west side of Hope st., between Third and Fourth. All for $2500.

10 acres of fine smooth land on Louisiana av., Boyle Heights, a fine place to subdivide; will sell the whole or a half interest. For the whole, $10,000.

TO EXCHANGE.

480 acres of fine land in Platte county, Neb., near two railroad towns.

40 acres in Bay county, Mo.

2 lots, and house of four rooms, near the business center in Atlantic, Iowa.

Will exchange for city property or for good land in Los Angeles, San Diego, Kern or Tulare counties.

D. BRUDENSTINE,
Room 3, Schumacher block, opposite Postoffice.

SPECIAL.

FOR SALE—PEARL ST.,

Two 11-room houses, all modern improvements; both BARGAINS.

5-room house, one acre land, a modern California home, on Washington st.; a lovely place; see it.

We have a number of nice little homes cheap; 3 and 4 room houses, $1000 each.

THE CHEAPEST 500-ACRE RANCH IN THE COUNTY.

Seven miles west of the Court House. A splendid bargain. See it. Terms easy.

GRAHAM, TAYLOR & CO.,
12 W. First st.

NEW ENGLAND COLONY.

Santa Ana Valley, Los Angeles County,

About half way between Santa Ana and the Coast (Newport Landing.) Good Fruit and Farming Lands, $15 to $50. Excellent location, exceptionally healthful and pleasant. An abundance of the best of water, without extra cost. Call on or address

J. L. GOODWIN,
New England Colony, Newport P. O., Cal.
Or F. D. Leonard, 73 Perkins st., East Somerville, Mass.

FOR SALE.

A FIVE-ACRE HOME.

I will sell at a Bargain, a 5-Acre Place near the University, within 2 blocks of the Main-st. and Agricultural Park street railroad. All kinds of fruit trees and grapes. A New House, with 7 Rooms, Bathroom and Closets, 3 Porches and Double Bay-window Front. Artesian water and windmill; stable, etc; the Best of Land—does not require irrigation.

Inquire of DR. J. ADAMS,
At the Medical and Surgical Dispensary, opposite St. Elmo Hotel.

A RARE CHANCE
TO SECURE A HOME.

I am now prepared to erect houses on lots within five minutes walk from postoffice, to be sold on installment. Plans made to suit purchaser. Easy terms. Call at 8½ 9 Hoeder block.

Lines of Travel.

THE ORANGE BELT ROUTE.

5 TRAINS EACH WAY DAILY

5 TRAINS EACH WAY DAILY

TO PASADENA, RAYMOND HOTEL, LAMANDA PARK, MONROVIA AND DUARTE.

SEE TIME TABLE ELSEWHERE.

FAST TRAINS. FINE EQUIPMENT. LOW EXCURSION RATES.

Tourists' excursion by rail and stages through Pasadena, Sunny Slope, Santa Anita and Sierra Madre Villa. Take train at 9:30. ROUND-TRIP TICKETS, $2.

S. P. JEWETT, General Manager. L. BLANKENHORN, Gen. Pass. Agent.

Real Estate.

LINDLEY TRACT.

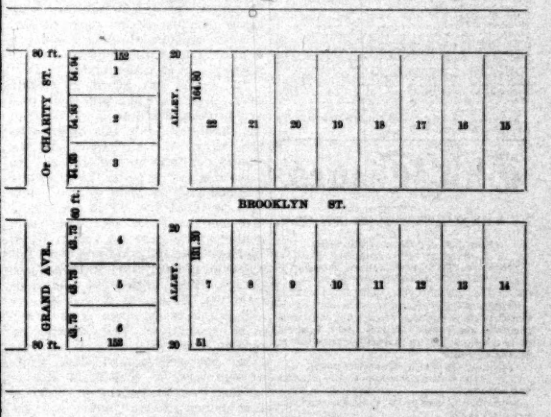

"Hello!" "Hello!" "Wall, say; that you, Lindley?" "Yes." "Wall, say; I guess I'll have to come around in a day or two and take a look at the tract I saw you advertised a day or two ago. I just think those Grand ave. tracts are the choicest property in the city. Call to-morrow, guess." "Hello! Say; don't know but I have something down on the San Pedro road, only three or four miles out, that I could show you to-day; but those lots on Grand ave., in my tract, only lasted a few hours. All sold."

You will observe by the expressions of the individual in the above conversation, that he is suffering great perturbation of mind on account of his own procrastination—the "putting off to-day of everything that can be done to-morrow." Please note how agitated he has become because he neglected to buy one of those 22 fine, large lots on Grand ave., in the LINDLEY TRACT. The moral of this lesson is, not to delay, but call at once at the real estate office of

S. K. LINDLEY, No. 75 N. Spring st., or
JAMES P. McCARTHY'S, No. 23 W. First st.,

And get your pick of these lots, which are opposite the celebrated Judson and Longstreet tracts, and on the grand 80-foot avenue, on which the new cable cars (on a cement roadbed) will be running within 100 days.

S. K. LINDLEY & CO.

A ROYAL CHANCE.

A ONE YEAR'S LEASE OF 1000 ACRES OF FINE FARMING LAND.

Raised fifteen thousand sacks wheat this year. Rent only one-fifth of the crop. Large granary, blacksmith shop, small house, stable room for 30 head of horses. Large corral with water piped to it. 50 tons fine hay; 75 tons straw in stacks. Two 8-gang and one 7-gang plow, six wagons, three header beds, one header, one buggy, one breaking cart and ten set of harness. This is a gilt-edge chance for a farmer. All the personal property, lease, etc., can be had for ten days only at the small sum of $1000. For further particulars, see

BEN. E. WARD, 31 N. Spring st.

$150 PROFIT ON A SINGLE LOT.

Receipt No. 574, Electric Railway Homestead Association Tract, sold a few days since for $440, an advance of $150; sold by James Westerfield.

I have a few of these splendid lots left, which can be had for a small advance on first cost. Apply to A. A. STAUNTON,
Room 2, Wilson block, First st., or P.O. Box 829.

FOUND AT LAST.

IF YOU WANT BARGAINS IN

REAL ESTATE,

City or Country, Improved or Unimproved, Money to Loan, or Houses to Rent, or Collections to be made, go to

SOUTHWORTH & GLIDDEN'S
23 N. Spring st.

FOR SALE.

A BARGAIN.

$4250 for a new house of 8 rooms, bath, pantry, closets and all modern improvements; good stable and splendid lot five feet above street; good wall in front; on the street car line and street all graded. This is one of the best built houses in the city, situated one mile from Plaza. This is the cheapest place in the city either for an investment or a home. Terms, $1000 cash, balance on or before one and two years. Inquire of E. E. PURDY,
Room 15, Allen block.

WILLIAM RUDDY, JOHN BURNS. EDWIN SMITH.

RUDDY, BURNS & SMITH,

Real estate and commission brokers. Loans negotiated, houses rented, rents collected, etc. No. 2 Franklin st., Los Angeles, Cal.

NICE HOUSE & LOT FOR SALE.

PRICE, $3300.

On easy terms or installments. House of six rooms and bath, porches, screens, picture mouldings; stable and good-sized lot; on nice street, only 15 minutes walk from the P. O. Immediate possession given; house now vacant. Call on R. VERCH, room 80, Temple block.

DON'T HESITATE,

OR YOU WILL LOSE THESE BARGAINS,

Which cannot be had many days.

THINK OF—

$2000 for 7-room house near Temple-st. cable road.

$2500 for 8-room house in same neighborhood; a bargain.

$2500 for 5-room house, short distance from cable road; new and nice.

$3300 for 6-room house, near Tenth st.; can't be bought at this price a week hence.

$6000 for 9-room house near Main st.; good location and nice home.

$2200 for 5-room house, with bath, cellar, nice lawn, on Temple-st. cable road.

$4650 for 6-room house on Flower st.; good home and choice location.

$8000 for 7-room house on Hill st.; nice lawn, good stable.

We have many more bargains in homes. Also

SPECIAL BARGAINS IN LOTS.

$900 will buy a No. 1 lot in the Park tract, near Temple-st. cable road.

$3500 will buy a lot on west side of Pearl st.

$800 will buy a good lot on Texas st.

$3500 will buy a choice corner, 100 feet front on one of the best residence streets.

$2000 will buy a lot on Temperance st., near Elite Villa.

$2000 will buy a fine lot on Hope st.

$1250 will buy the best lot on the hills, finest view in the city.

These are only a few, selected at random from a long list.

For particulars call on

ROBBINS & TONNER,
34 N. Spring st.

WHY THE PURCHASE OF LOTS
—IN—
THE PARK VILLA TRACT
Is the best investment of the season:

1. The Park Villa tract is the most centrally located of all. It fronts on two streets, each 100 feet wide—666 feet on Washington and 330 feet on Figueroa st.

2. Stone sidewalks are now being made along two streets.

3. Handsome residences surround the Park Villa tract.

4. Two street car lines—the one-horse cars to the Agricultural Park and the two-horse cars—pass Park Villa tract.

5. Prices are low and terms easy.

Office 32 N. Spring st.

WISSENDANGER & BONSALL.

NOTICE.

It costs you nothing to see HAMMELL & GOLDSBERRY'S SUBDIVISION, on Euclid Hill, Boyle Heights, fronting on Sunset st. and Stevenson ave. Fifty lots, high, sightly and level; prices low and terms easy. Call on HAMMELL, at No. 8 S. Spring st. Also, stock ranches, fruit and alfalfa land, all grades of city and country property. For particulars call at No. 8 S. Spring st.

RATES OF SUBSCRIPTION.

THE LOS ANGELES TIMES, published every day, except Monday, is delivered by carriers at 20 cents a week, or 85 cents a month; $7.50 a year by mail, post-paid, $4.00 for 6 months, or $2.00 for 3 months, in advance.

THE WEEKLY MIRROR (weekly edition of THE TIMES) 8 large pages, $2.00 a year, or $1.00 for 6 months, in advance.

CORRESPONDENCE solicited from all quarters. Timely local topics and news given the preference. Use one side of the sheet only, write plainly, and send real name for the private information of the Editor.

SUBSCRIBERS, when writing to have the address of their paper changed, should also state the former address.

ADVERTISEMENTS (small, agate, classified) 5 cents per line daily, payable at the counter. Per square, nonpareil, outside pages, $3.00, inside pages, $2.50 per month. Higher rates for shorter periods.

READING NOTICES, in nonpareil, per line, each insertion, 15 cents. Professional cards, per line, 50 cents per month. Marriages and deaths, free. Funeral notices, $1.

MIRROR ADVERTISING RATES—Transients, per square, per week, $1.00. Regulars, per square per month, $1.50. By the line: Professional cards, per line, per month, 25 cents. Reading notices, in nonpareil, each insertion, per line, 15 cents.

Address (Telephone No. 29)
THE TIMES-MIRROR COMPANY,
Temple and New High sts., Los Angeles, Cal.

Index to Classified Advertisements.

	Page.
Auction Sales, Banks, Lines of Travel	7,10
Dry Goods, Clothing, Cloak House	1
Excursions, Hotels, Lumber	5, 6, 7
Furnishing Goods, Medical, Wood, Coal	5, 6, 7, 8
Homestead Association	6
Insurance	7
Legal Notices	8
Local and other Reading Notices, "Dots"	2, 3, 4, 5
Medical, Merchant Tailoring, Boots and Shoes	2, 7, 9
New To-day	6
Professional and Business Cards	6
Real Estate	1, 2, 3, 4, 7, 8, 9
Unclassified Advertisements	(All)
Wants, For Sale, Houses To Let, etc.	5

ENTERED AT THE LOS ANGELES POSTOFFICE AS SECOND-CLASS MATTER.

The Times.

BY THE TIMES-MIRROR COMPANY.
H. G. OTIS,
President and General Manager.
ALBERT McFARLAND,
Vice-Prest., Treas. and Business Manager.
WM. A. SPALDING, Secretary.

CONTENTS.—The general arrangement of the contents of the quarto TIMES, not including the extra sheet of the Sunday paper, is about as follows, subject to minor modifications in particular cases:

TELEGRAPHIC NEWS—1st and 2d pages.
CITY AND NEIGHBORHOOD NEWS—2d, 4th and 5th pages.
EDITORIALS, GENERAL CORRESPONDENCE, ETC.—4th page.
LETTERS FROM THE PEOPLE, ETC.—4th page.
COMMERCIAL NEWS ("BUSINESS")—7th page.
Real Estate, Hotel Arrivals, Births, Marriages and Deaths also appear upon this page, as a rule.

Blaine and Edmunds—Logan and Blaine.

There was unpleasantness, it seems, between Mr. Blaine and Judge Edmunds at the funeral of ex-President Arthur. The papers are full of the episode. The story, as told in the dispatches, may be condensed into this: The two distinguished personages, meeting in the Arthur residence, confronted each other, when Clayton McMichael (who was of the committee, and who tells the story in the New York Times) exclaimed: "I hardly need introduce you, gentlemen." The Senator frankly replied: "Certainly not," and with a courteous bow extended his right hand. Mr. Blaine uttered no reply whatever. He simply bowed low—very low, indeed—and passed on without seeming to notice the outstretched hand. "I presume that was proper?" he said, *sotto voce*, to McMichael, when he was beyond the Vermonter's hearing. "If you ask me that for my opinion," replied McMichael, very deliberately, and weighing every word, "I shall say no." The answer was received in silence. Blaine's nimble instincts told him that something had occurred which never ought to have occurred. Naturally, neither he nor the Senator cares to discuss the subject for the benefit of the public.

Another dispatch from New York, describing "Why Blaine Feels Hurt," is in the following words and figures, to wit:

The Blaine-Edmunds episode continues to be the political talk of the day, on account of the persistence with which Frank Hatton and others of the younger members of the Arthur faction have persisted in parading it, seeming to have an idea that it would injure Blaine. Hon. Stephen Elkins, when asked the reason of Blaine's action, said he did not know anything further than that there had just come to Blaine's attention a letter written by Edmunds, in which he explained his refusal to speak in the Blaine campaign of 1884, on the ground that he was inimical to Blaine, and, in fact, had brought in question the character of Blaine. It has come out already, in the discussion of the Blaine-Edmunds episode, that during the last campaign of Senator Edmunds for reelection his friends appealed directly to Blaine to restrain the Blaine men of Vermont from attacking Edmunds, and that Blaine counseled his friends to peace and harmony. It is from a view of this fact that Blaine feels especially aggrieved over the Edmunds letter. There is some talk here over the failure of Blaine and Logan to meet, although both were under the same roof of the Fifth Avenue Hotel.

One account of the Blaine-Edmunds affair refers to the latter's persistent charges against Blaine's honesty, and says the presumption is that Blaine was not anxious to shake hands with a man on Sunday who had gratuitously slandered him on Saturday.

Discussing the question of etiquette thus raised (etiquette? well, we should say so!) the San Francisco Bulletin summarizes the cause of the coldness that "social and political circles in the East are disturbed over an 'unpleasantness' which lately occurred between Mr. Blaine and Senator Edmunds. The former was not Mr. Edmunds's choice for the Presidential nomination in 1884, and a letter has lately been published in which the Vermont statesman declared that while he regarded the election of any Republican better for the country than the election of a Democrat, and would, therefore, vote for Mr. Blaine, yet still he could not reconcile it to his conscience to go upon the stump and commend a candidate whom he honestly believed to be unfit. The point of this consisted in the fact that no one questioned Blaine's fitness intellectually; it was doubts of his honesty that led malcontent Republicans to oppose him. Read between the lines, Edmunds's letter amounted to an averment that, in his opinion, Blaine was a rogue. Under these circumstances, the two men met at Arthur's funeral, and Edmunds tendered his hand to Blaine. The latter gave him the cut direct."

Our contemporary goes on to comment as follows: "Society will probably justify the act. Etiquette tolerates social intimacy between political foes. Men may differ on the tariff or the silver question, or civil-service reform, and yet be the best friends in the world, dining at each other's houses and associating together on terms of intimacy in private life. This very Senator Edmunds had no closer personal friend in the Senate than Thurman, of Ohio, though there was not a political question on which they agreed. But a line must be drawn. That line is crossed when one politician assails the integrity of another. Assaults on his logic or his intellect are compatible with respect for his person. But to charge a man with knavery is to pronounce him unfit for the company of decent citizens, and it calls for resentment. If Mr. Blaine had accepted Senator Edmunds's hand he would have implied that he was indifferent to his reputation as an honest man."

"A citizen can afford, in certain cases (says the same paper), to pass over in silent contempt charges against his character. But this depends on the nature of the charges, and the standing of him who makes them. No man is bound to notice the abuse of a foul-mouthed attorney, or the insults of a blackguard." "That you should give me the lie, or otherwise," said gentleman Philip to the ruffian Hunt, "is to me perfectly indifferent." But a Senator of the United States is a personage whose every word commands attention. Especially if that Senator happens to be chairman of the Judiciary Committee, and express an opinion, not in the heat of debate, but deliberately, after weeks of reflection, in cold blood and in writing, is it incumbent on all whom that opinion affects to notice it at the first opportunity?" Other accounts of the affair maintain that it has been exaggerated for partisan purposes; that the meeting, so-called, of Mr. Blaine and Mr. Edmunds occurred in the reception room during the funeral ceremonies, Mr. Edmunds being one of a number of gentlemen who arose on the entrance of Mr. Blaine; that there was no effusiveness or handshaking on the part of any one, and that all the occasion required and good taste commanded was done. Mr. McMichael, however, claims that his account of the meeting was "taken on the spot," and is "the true business."

The unfriendliness which is known to exist between Mr. Blaine and Gen. Logan, and the causes which are said to have produced the alienation, are those described in a Washington dispatch of the 25th inst.:

A well-known Chicago journalist spent a portion of this afternoon in formulating for his paper a surprising statement, believed to be obtained from Gen. Logan himself, regarding the attitude of that gentleman toward James G. Blaine. Coming on the heels of the renewal of hostilities between Edmunds and Blaine, the Logan statement is suspected by some to be a shrewd bid from Logan for an alliance with Blaine's determined foe, Edmunds.

It appears that Blaine and Gen. Logan were at the same hotel in New York, during the Arthur obsequies. They had rooms on the same corridor and took their meals at the same table, but they did not call upon each other, and if they had accidentally met Gen. Logan would not have been the first to speak. If Gen. Logan had been anxious to see Blaine plenty of opportunities offered, and he sat within an arm's length of Blaine at the church without recognizing the latter.

The reason for this is found in the last call Logan made upon Blaine. Before the Republican Convention of 1884 Mr. Blaine sought a conference with Mrs. Logan, which could be did not expect to be nominated, and through her arranged for a coalition between the Blaine and Logan managers, William Walter Phelps acting as the go-between. Logan was assured that the Blaine strength would be cast for him on the second ballot. The day before the convention Phelps telegraphed Logan that it would be impossible to do that, and asked if he would accept the Vice-Presidency. Logan replied that he would prefer his seat in the Senate, and emphatically declined. Then when Blaine was nominated, the second place on the ticket was given Logan *volens volens*.

When Logan's friends returned from the convention and reported to Logan all that had occurred, and charged treachery on Blaine's part, the General got in his carriage with Mrs. Logan and drove to Blaine's residence, on Lafayette square, to ask for an explanation. They sent up their cards, and after waiting a long time, the servant returned with the message that Mr. Blaine did not feel well and asked to be excused. This was the end of the long intimacy between the two families, and Blaine and Logan have since met only in the presence of large numbers of people and in the most formal manner. Logan is said to be aching for a chance to publicly humiliate Blaine as Blaine humiliated Edmunds.

These things do not tend to strengthen Mr. Blaine or the other aspirants to the Presidency in 1888, if aspirants they are. The Republican party will be apt to look for a candidate in the person of some one of its distinguished leaders who has the fewest possible antagonisms among his own political friends and the largest possible power to make head against the common enemy. With the active antagonism of both Logan and Edmunds, and the passive opposition of the entire Grant and Arthur wing of the party it will be next to impossible for the Plumed Knight of Maine, to secure the nomination and election at the hands of the Republican party.

CHOLERA is spreading rapidly in Montevideo, and has caused so much consternation that the Congress of that country has adjourned.

The "Common People."

Speaking of the late ex-President, an "esteemed cotemporary" says: "Mr. Arthur did not mingle with the common people much." Whereupon the Washington Star demands to know: "Who, pray, are the 'common people,' and wherein did Mr. Arthur differ essentially from them? There was nothing in his birth, surroundings, accomplishments, or career to distinguish him from a couple of million other men born and bred in the United States, until he was elevated to high official position. And even these elevations, it will be borne in mind, were not the result of any extraordinary talent or special fitness for public service, but rather in recognition of his activity and efficiency as a partisan. To be sure, he filled creditably all places to which he was called; but that is nothing more than many others have done, before and contemporaneous with him. Let us, therefore, hear no more of this rot about 'the common people' in a country where all men enjoy an equality of opportunity, and where, as has often happened, those of the most unpromising beginnings have reached and filled honorably and acceptably the very highest social and official positions." This is very "straight goods."

A REGULAR old-fashioned stock-deal is in progress in San Francisco. Consolidated California-Virginia rose $16 yesterday in one jump, and is now selling at $35. This stock could have been bought, about a month ago, for less than a dollar. Private dispatches received in this city yesterday report the general belief that the booming days of '74 are about to be repeated, and even surpassed. A new crop of victims has grown up during the past ten years, and the insiders will, doubtless, reap a rich harvest.

THE SAUNTERER.

There were two well-dressed ladies in one of our street cars not long since. They both of them had the china epidemic, and talked of the "lovely effects," the "rare bits of color" and the "soft sunset lights" that they had painted upon their rare bits of pottery. You would have thought, to hear them talk, that their little painted scenes contrived nature's handiwork. Finally one of them remarked—with an air that plainly said, "The intelligent, cultured world is with us"—"But, Mrs. Smith, it is astonishing how the china craze is growing. I read last evening of a New York club that is paying $3000 just for a pitcher."

***

The Saunterer is glad that great, glaring, white houses are going out of date in modern Los Angeles. If there is anything disagreeable in the effulgent sunshine of our semi-tropic clime, it is a huge, white house, dazzling and blinding in its whiteness. Such houses do very well for country villages, where they are set round with trees and green hedges, but in the city and in our perpetual sunlight, let us have softer tints, the charming neutral shades now so much in vogue elsewhere. White is a good color for a tombstone, but beyond that don't give us too much of it.

***

A bright-faced, barefooted little boy was trudging along the street on Thanksgiving day, his merry whistle sounding as joyous as the soar of a bird.

"Well, my little man," said the Saunterer, "you are having a nice Thanksgiving, aren't you? Have you had a good Thanksgiving dinner?"

"Oh, I've had a jolly piece of bread and cheese, and a big turnover made of apples, and that's all I want," said the little fellow, with a look of content lighting up his round, rosy face.

What a splendid philosopher! He is better off than most of us, for he is rich in contentment, which is the best of wealth. Happy boy! The world might envy you.

***

One can hardly go out without meeting a disgusted crowd of house-hunters, searching in vain for a suitable house for rent. "Confound this blarsted city," said a pugnacious, rotund Englishman the other morning. "I've been on the hunt for a house the last three weeks; pretty near run my legs off, and haven't found anything yet. Your capitalists don't have a half an eye to their own interests, if they had they'd put up whole blocks of houses to rent, and they'd fill 'em, too. You ought to have at least five hundred houses more than you have for rent. If I didn't have more patience of a Job—confound it all—I'd have given up the hunt long ago and gone somewhere else. Bah! never worked so hard in my life, never did, that's a fact, as I have in this blarsted house-hunting business."

***

The Saunterer is inclined to the opinion that a new catechism should be written for the especial benefit of some of the conscienceless individuals in Los Angeles who have houses to rent. There are some honorable men among them who are content with a reasonable per cent. of profit on their investments, and who are considerate enough, notwithstanding the great demand for houses, to ask a not exorbitant price for rent. But there are others, regularly shylocks, who are asking 25 or 30 per cent. and giving by no means comfortable accommodations at that. Our new-comers cannot live on climate here any better than elsewhere, though it be of a rarer quality. They must have bread and meat, and they cannot afford to spend the larger part of their income for rent. People are coming here by the hundreds, and they want houses to live in. But don't kill the goose that lays the golden egg by asking the value of a house for a year's rental. Extortion is never a good policy.

***

Go out into the fields and the hills and you will almost hear the grasses and the roots astir in the warm sunshine of these November days. The rain, the calm, the rain, run up an inch a day, and there's moving life in the bosom of the whole great earth.

***

It seems to the Saunterer as though Los Angeles never had so many birds in her midst as now. They must have come in the wake of the welcome rain. How they twitter and flit from tree to tree, while their bright wings flash in the sunshine. So many of them are golden-breasted and golden-winged. Are they, too, partaking of the gold of Southern California's prosperity? I am making my notes out of doors, and I can hardly count the yellow-winged and yellow-breasted birds that are about me—and the yellow butterflies—there is gold everywhere in this sunshine.

***

Go where you may and the sound of the carpenter's hammer meets your ears. It doesn't seem as if there ought to be such a dearth of vacant houses. But the secret is, I suppose, that people are building for their own occupancy. People are coming here to make homes, and everywhere these new homes are going up. But capital ought to provide better for transient residents. It would be money wisely invested.

WASHINGTON.

GOSSIP ABOUT FAST HORSES AND THEIR OWNERS.

Senator Stanford and His Extensive Stables—How His Horse Threw Dust in a Pursuer's Eyes—Belva Lockwood and Her Striped Hose.

WASHINGTON (D. C.), Nov. 20, 1886.—[Special Correspondence of THE TIMES.] It has usually cost the government from three to four hundred thousand dollars to elect members of Congress, but this year it is claimed that the total will not exceed one hundred thousand. This is owing to some changes made by the Attorney-General in the instructions to Judges of the United States Courts and the marshals. There have been very few deputy marshals on duty, so that the expense was confined to the supervisors of elections almost exclusively. The supervisors are appointed by the United States Courts from the lists of United States commissioners and receive $5 a day. The deputy marshals are appointed by the United States marshals and are paid the same, usually being employed from 10 to 20 days. This year the Attorney-General limited the number of appointments and prohibited their employment for more than five days, except in New York. Thus he believes he made a saving of more than 60 per cent. in the cost of holding the election.

James R. Tyler has been appointed, and is serving as watchman in the Interior Department. President Cleveland might have used this as an illustration in his Boston speech. Mr. Tyler is the son of a President of the United States, and if he had lived and occupied the same relation in any other country, would be drawing a large pension and residing in a palace. The Mexican republic pays pensions to the families of their past rulers, even those that came in and went out by revolutions. It even pays an annuity to the descendants of Montezuma, who are thus enabled to live in idleness, and the family of Iturbide, who tried to overthrow the republic and set up an empire on the ruins, are dependent upon what they have received from the treasury. That is a good deal worse than if we paid a perpetual pension to the heirs of Jefferson Davis. The widows of Presidents Tyler, Polk, Grant and Garfield receive pensions of $5000 a year, but the payments cease at death.

Mr. Tyler is glad to get a job at sixty dollars a month, even if his father was once President, and has been a good while getting that. He is a man forty-six years old, was educated at the Military Institute of Virginia, of which Stonewall Jackson was president, and at the outbreak of the war went into the Confederate service with his fellow students. After the war he settled in Jerusalem, Va., and at one time was clerk of Southampton county.

I see that Senator Stanford is erecting a fine stable on L street, near the house he has been occupying since he came to town. He has more money invested in horse-flesh than any other man in the world. Robert Bonner has some horses that are more famous than any the Senator owns, and cost more money, but Mr. Stanford has twenty to Bonner's one, and raised them all himself, at the Palo Alto ranch, seventy miles from San Francisco. He has several hundred brood mares there and a great many stallions, with two or three thousand colts, which he reduces in number every year by auction sales in New York and San Francisco. His last year's sales amounted to over $300,000, which was an average of over $500 a colt. The pair of carriage horses he drives in Washington, large, coal-black animals, are the finest team in the country, and are valued at $5000 each. When he wants to take a drive in a buggy he is drawn by $50,000 worth of horse flesh, and has a single roadster that can trot in 2:15, when in training, and that he could sell any day for $30,000, if not more.

But with all this fast and fancy stock, the Senator is not fond of rapid riding, and seldom lets his horse out beyond a three-minute gait. Nor can he be tempted to race under any circumstances. Many people have tried him, among others Senator Sabin, who drives a pair that can cover a mile in less than two-thirty, but the California man of millions will let anybody pass him on the road who tries to tease him. Among others who have repeatedly tried to tempt the Senator into a race is a well-known professional horseman who winters his stock in this city. Last winter the Senator found this man was watching him, for wherever he would go to drive, the horseman would turn up, behind a spanking bay, and by his movements, although he never spoke, offered a challenge for a test of speed. It became very annoying and compelled Mr. Stanford to take unfrequented roads. Finally, one day, returning from a drive, with the stranger, as usual, at his heels, the Senator called one of his drivers, and said:

"Jimmy, I wish you would take this mare and fill that fellow's eyes so full of dust that he can't see me again."

This was just what the driver was aching for, and, taking the lines, he followed the impertinent horseman, and with a motion indicated that he would like to have a race. The latter was ready, of course, and the two started for the country. As soon as they reached the end of the city pavement, both horses were let out, and Jimmy showed the strange horse his heels so quick that the latter turned around, drove home, and never troubled the Senator again.

Congressman William L. Scott, of Pennsylvania, is one of the largest horse-owners in the country, and has two breeding farms—one at Erie and the other down at Cape Charles, at the mouth of the Chesapeake Bay. He always has a long string on the turf, but it costs him a lot of money, as his horses are not lucky in winning purses, and he is always many thousands of dollars out at the end of the season.

At his Erie farm Mr. Scott has the finest imported stallion in the United States, "Rayon d'Or." This horse was bred in France and up to the time he was 7 years old, won every race in which he was entered. Mr. Scott paid $40,000 for him, and brought him to this country for breeding purposes, not permitting him to go on the turf. The animal is well named, for he looks like a "ray of gold," being of the brightest chestnut, without a mark on him.

There is a messenger in the Treasury Department, on a salary of $720 a year, who drives one of the finest and fastest teams in Washington. He is the son of a Kentucky farmer, and raised one of the horses himself on his father's place. He feeds and grooms them with his own hands, and allows no one else to touch them. As soon as office hours are over he goes to his stable, hitches up and takes a drive with his pets, always alone. They can make 2:40 easily in double harness, and are very pretty animals. He has been offered $5000 for them, but would as soon sell his wife and children.

Tricycle riding has become a popular amusement in Washington, where the asphaltum pavements are so well adapted for it, there being nearly three hundred miles of streets as smooth as a skating rink, and the ladies have adopted it in large numbers. I suppose there are one hundred and fifty ladies who ride regularly, and there are schools for learning that are well attended. Belva Lockwood, the woman lawyer, claims to be the first of her sex to try a tricycle in this country, and she was on the streets as an object of ridicule three years before any of the more fashionable ladies who laughed at her attempted it. She had an old-fashioned, peculiar looking machine, and where she got it, no one knows. It was not so graceful as those of modern pattern now used, and was not so modest, for when the Hon. Belva went down the streets her striped stockings looked as if the engine she rode had a couple of barber's poles for driving rods.

Belva is off on a lecture tour now, leaving her business with her partner. She has a law practice worth eight or ten thousand dollars a year, while no longer ago than 1875 she was teaching school for forty dollars a month. Her nomination for the Presidency was an advertisement for her, and she would like to have it repeated. She has made more by lecturing since, than by her law practice.

FRESH LITERATURE.

WORTHINGTON'S ANNUAL: A Series of Interesting Stories, Biographies, Papers on Natural History for the Young. New York: Worthington Co., 747 Broadway.

Among the most attractive of juvenile holiday books that come to gladden the heart of Young America is Worthington's Annual for 1887. It is beautifully printed on fine paper and contains over 300 engravings, by the best artists, as well as charming stories, breezy sketches and pretty poems that go right to the heart of childhood. It is a book for the million, and Santa Claus will bring nothing that will afford more lasting pleasure to the little ones than this charming volume.

FROM MEADOW SWEET TO MISTLETOE. Pictures and Verses. By MARY A. LATHBURY. New York: Worthington Co.

This most delightful little volume consists of forty original and artistic designs printed in photogravure, from the original Sepia drawings, on extra size heavy drawing paper, with illustrative verses by the author. She makes the whole year sing, and in every poem is the breath of woods, fields and flowers. The volume begins with the meadow sweet of field and garden and goes on with appropriate illustrations and verses to the season of the mistletoe, appropriately carrying out the idea contained in the prefatory verses:

"And let good cheer run round the year
From meadow sweet to mistletoe."

GINEVRA: OR, THE OLD OAK CHEST. A Christmas Story. By SUSAN E. WALLACE, with Illustrations by Gen. Lew Wallace. New York: Worthington Co.

The story so beautifully told in this little volume is like a glimpse into the long-ago past. So vividly are all the scenes portrayed in the life of those old days, when the English baron lived in his gray old castle with his one beautiful and motherless daughter Ginevra, it is like the real Camelot whose name we have known and loved. It will possess a rare fascination for young people, with its threads of romance and its sad, tragic ending.

The book is printed on the finest of paper, artistically bound and finely illustrated. It is one of the choicest gift-books of the season.

REPRESENTATIVE WESTERN MEN AND WOMEN. San Francisco: Golden Era Publishing Company.

The prospectus of this forthcoming volume, which is to be issued by the Golden Era Publishing Company, of San Francisco, has been received. Maj. P. S. Dorney, of the Golden Era staff, is now in this city in the interest of the proposed work. If carefully and truthfully compiled the work cannot fail to prove valuable and interesting.

POLITICS AND POLITICIANS.

EX-Senator Hearst has rented a house in Washington.

Secretary Manning's health is fair and he is hard at work.

Bob Ingersoll is troubled with a serious throat complaint.

The headquarters of the National Anti-Saloon Republicans will be established in New York.

Blaine is said to have snubbed Edmunds at the Arthur funeral, refusing to take the proffered hand.

It is reported that Governor Pattison will be the Democratic candidate for Mayor of Philadelphia.

The greatest growth of the Prohibition party this year occurred in New Jersey, from 6,153 to 19,579.

There will be nearly or quite twenty Southern Republicans in the next House of Representatives.

Senator Edmunds is preparing an attack upon Cleveland's non-enforcement of the spirit of civil service reform.

It is reported that United States Minister Manning has been making himself unpleasantly conspicuous in the City of Mexico.

Florida has made local option a part of its new constitution by a larger vote than was given to any other provision of the code submitted to the people.

November.

The year is waning! Solemn sounds are heard
Among the branches of each wind-tossed tree;
Brown looks the grass; no floral gems we see;
Forsaken nests by winds and storms are stirred.
And not by wing of bird.

The skies look cold—wind-driven clouds send by,
While fitful gales whirl sere, dry leaves away;
Fair once, like friends who come to us one day,
Creep to the heart, bring love-light to the eye,
Then droop and fade and die.

Yet, while the winds blow chill and summer joys depart,
A host of other pleasures now doth come:
Brothers and sisters, scattered, all come home,
Thanksgiving cheer abounds, while fond smiles start
As heart responds to heart.

Then, curtains down, around the fire we press,
To sing and jest, to romp and laugh and play;
But while the fun goes round, each heart can say,
"November brings Thanksgiving. Lord, we bless
Thee for our happiness!"

—[Sophie L. Schinck.

LOCALITIES.

JOHN L. SULLIVAN IS NOW OUT OF THE ASYLUM.

Probably Fatal Consequences of the Cutter Lodged in Sullivan's Leg—Mooney's Assault Case—Brief's.

About 500 persons assembled at Hall last night to see John L. Sullivan, chiefest among the famous pugilists. There was no fighting, and the audience was simply a display of muscle and a panorama of John L.'s admirers. The chief events of the evening were rounds between Sullivan and Dempsey, much more spirited rounds between Sullivan and La Blanche, and four rounds of sparring with wind-up between Sullivan and Taylor. Between the last two rounds of the latter affair, Sullivan, who returned pugilist, was introduced to the audience as a man who had once been one of them, but was now trying to live down his past and uphold God and humanity. He said he believe in prize-fighting, but did believe in physical culture, and he would rather see cars for one's self. He hoped that the audience would come and hear him at the Episcopal Church to-night.

A Cutting Affray.

Colina Sanchez, a young man of Los Nietos, aged about 20 years, was brought up in the city jail yesterday morning by Deputy Sheriff Rowland, and is charged with fearfully cutting a man named Dominguez at the latter's home last night. It is said that Dominguez was terribly carved in the abdomen and will die. Sanchez is only 20 years old, but must have known him long, for he is a young fellow of good reputation.

Mooney's Case.

W. S. Mooney, of Mooney's Grand Opera Hall, Nadeau. The growth of the city is phenomenal. Mr. Mooney is the owner of a portion of his estate, adjoining which he intends to sell in lots of five acres, with an assured residence, costing not less than $2000, to be erected on each lot sold, within a year from date of sale. This is no gobbling of the property, to often retard the growth of a settlement by simply holding it for a raise.

A Tramp.

James Riley, a muscular and well-dressed tramp from Arizona, was one of several tramps, last night, at the police station. Angeles and Commercial streets. Bosqui started to arrest him, but Riley showed fight. Bosqui pounced upon him over the head and shoulders with a billy, landing it in the pit of the fellow's stomach. He was booked for disorderly conduct.

BRIEFS.

Poisoner Jones will be sentenced to-morrow.

The Democratic primaries will be held to-morrow.

Santa Monica hopes to be able to incorporate on Tuesday.

The tardy shelves are being put in the City Auditor's office.

John L. Sullivan is to appear in Pasadena on Saturday.

S. Tracy carry at the Kerckhoff.

The Ontario *Record* says that the Santa Rosa ranch on Temescal is for sale.

The gag-law did not quite suit the Republican primaries yesterday.

J. H. Levering's second trial for murder will begin before Judge Clark to-morrow.

A bay horse and top buggy attracted the police yesterday, and were impounded.

The hotels are all filled to overflowing. All the Nicholsons are over at the Nadeau ordering rooms, which are not to be had.

There was to be a meeting of the Knights of Labor unions at Turnverein Hall this evening, but John L. Sullivan spoiled the programme out of time.

The prospective view of the new Spring street, Tabernacle (M. E. Church), as seen by Cashin & Haas, is now on exhibition in Franklin's window.

A Basque named Pedro was arrested on Alameda street yesterday morning on suspicion of having stolen a watch, which he promptly deposited on his person.

To-night the Rev. Father Adam will close the mission in the Immaculate Catholic Church opposite the Nadeau. The last lecture, at 7 p.m., will be on the subject of salvation.

The following is the list of officers elected by Los Angeles Lodge No. 42, K. of H., to serve for the ensuing year: Dictator, J. R. Howard; V. D., Jos. Garcia; A. D., L. Tapia; Reporter, M. W. Hellman; Financial Reporter, D. Combs; Treasurer, J. V. Gomez; Guide, H. E. Kronnich; Guardian, A. Bullock.

Yesterday for violating the ordinance against fast driving in the streets, Mayor Spence fined the offenders the amount fixed by the ordinance for the first conviction for the offense.

William C. Murray informed Police Officer of the presence of a suspicious character opposite his house, on the corner of Fifth and Hill streets, and the officer arrested the man, who was lamented by the neighbors, and who prayed for.

Officer Arguello arrested, yesterday morning, a fellow who was creating a disturbance at the corner of First and Main streets, and took him to the station, where he put up $5 for his appearance. The name of the bondsman was Smith, and that he worked at a certain music store.

Harry Brown, James Smith and [illegible] Wilson were arrested by Officer Bosqui on an early hour yesterday morning for having in their possession a large quantity of clothing, supposed to be the property of the clothing store on Commercial street. Harry was released on $100 apiece, while Jones was unable to furnish bail.

There are undelivered telegrams at the Western Union Telegraph office for the following persons: Mrs. Ida Bell, 127 North Main street, for J. F. Lynch; Mrs. Ida Bell, 127 North Main street, for J. F. Lynch; Mrs. A. B. Auchenman, Fred Schmidt, Mrs. Beers, Edwin Marble, Max Rosenthal, Mrs. Hades, A. Ottinger, John Mitchell, Mrs. Hall, Thos. Poyser.

The New State Government.

The total vote of California, as shown by the vote on Governor, will be [illegible] names of the elect and their [illegible] given below. It is hardly [illegible] declaration of the official [illegible] a change:

Washington Bartlett (Dem.), Governor.
R. W. Waterman (Rep.), Lieutenant-Governor.
W. C. Hendricks (Dem.), Secretary of State.
John P. Dunn (Dem.), Controller.
Adam Hoffman (Dem.), Treasurer.
George A. Johnson (Dem.), Attorney-General.
Ira G. Hoitt (Rep.), Superintendent of Public Instruction.
Theo. Reichers (Rep.), Surveyor-General.
J. D. Spencer (Dem.), Clerk of Supreme Court.

A Van R. Paterson, over J. F. Sartori's.
T. B. McFarland, over Bryson, Reed & Co.'s.
Brothers and sisters, scattered, all come home.
Thanksgiving cheer abounds, while fond smiles start
As heart responds to heart.

Paterson and McFarland are now in the Temple is a Democrat.

The Oakland Fair.

[Alta California.]

If the sale of the South Pasadena Narrow-Gauge Railway is the forerunner of its [illegible] be a fact, and if it means [illegible] hours from Oakland, it is as good a thing as could happen.

BUSINESS TOPICS.

The Sherman Tract

Is without exception the cheapest property on the market. The lots are ready for building, no grading to be done; high, healthy location, and the finest of well water piped to every lot. Within thirty days the Electric Railway will be running past the tract, when lots will sell readily for $1000 each. Now they can be bought for $300 to $525. These prices will be advanced within a week.

Cottage for Sale.

A new cottage of four rooms, on Twelfth st., for sale cheap. Apply to Vernon & Mercer, 28 N. Spring st., upstairs.

Room 8, Schumacher Block.

The South Side lots now selling at $350 will double in value sooner than any lots on the market, because they are on the Pico Electric Railway and nearly join lots now held at $800. A fine house free with every seven.

Desirable Lots Cheap.

Several very desirable residence lots for sale at low figures and on easy terms on Bellevue ave., by the owner, Dr. Baxter Todd, 29½ S. Spring st.

South Side Tract Office,

Room 8, Schumacher block. Carriages free. These lots are on the Pico Electric Railway.

Remember Your Eastern Friends,

And send them a box of Crystallized California Fruits from the new store of the Barnard & Benedict Fruit Crystallizing Company, 46 S Spring st.

Sherman & Pinney report 23 sales of real estate for three days of last week.

South Side Tract Office,

Room 8, Schumacher block. Carriages free. These lots are on the Pico Electric Railway.

Miss Reynolds's materializing seance this evening at 255 S. Spring st. Also at 2 p.m.

Marmalades and Jams for Your Table,

At low prices, in single jars or cases of a dozen, can be had at the new store of the Barnard & Benedict Fruit Crystallizing Company, 46 S. Spring st.

Strangers in the City,

Do see South Side lots before you buy. A house free with every seven lots. Payments easy; no interest. Office—Room 8, Schumacher block.

For Pure Fruit Candies and Fine Chocolates

Go to the new store of the Barnard & Benedict Fruit Crystallizing Company, 46 S. Spring st.

Black Diamond Coal.

Buy your coal, wood and kindling of the Black Diamond Coal Co. Office, 19 N. Spring st. Yards, 355 Upper Main st., and 638 S. Main.

Office of South Side Tract

Is room 8, Schumacher block. Eighty-six large lots and twelve houses free. Payments easy and no interest.

Largest lots ever offered are Hepburn lots. One hundred and thirty lots are 100x200; 130 are 50x160, and remainder ranging in size from 50x160 to 50x250, 2 of the lots being 2¼ acres each. These lots are $50 cheaper than the Garvanzo Land Company are selling their lots.

The Electric Railway Homestead Association

South Side tract is best value offered. Lots worth $600 to $1000 selling on installment for $350 and a fine house free with every seven. Office—Room 8, Schumacher block. Carriages free.

Elegant Improved Lots.

We offer to-day five fine lots on Washington st. and six on Ocean st. at a bargain; all covered with the choicest of fruit trees, bounded by elegant cypress hedge, and all ready for building. These lots are cheaper than any property on Washington st., near Figueroa, and front directly on the new two-horse street car line. Albee & Willard, 110 S. Spring street.

South Side Tract Office,

Room 8, Schumacher block. Carriages free. These lots are on the Pico Electric Railway.

Dots.

J. W. Davis, prescription druggist.

Pohlmaus & Vollmer are in daily receipt of novelties in crockery, glassware, etc. Call in and see them, next to the postoffice.

Parties wishing help and those wishing work will do well to call on or address Martin & Co.'s, 23 N. Spring; telephone 509.

The Hepburn Homestead lots are selling so fast the association have not time to look after their locals.

If you want real estate read the advertisement of W. P. McIntosh in another column.

Tansill's Punch at P. O. Cigar Store.

Bon Ton Bath and barber shop. O. L. Durand. Finest west of Chicago. New enameled baths. 237 N. Main street.

O. L. Durand, prince of tonsorial artists, 237 N. Main street. Greatest convenience and elegance; courteous treatment.

Property is booming in Pasadena. E. C. Webster & Co., investment bankers, have unequaled facilities for advising the investment of large or small amounts where profits can be guaranteed.

Genoveva, Rakoczy, Hunyadi Janus, Apollinaris, Bethesda and Vichy mineral waters for sale by H. J. Woollacott, 26 and 28 N. Spring st.

If you want choice residence lots in Pasadena, apply to E. C. Webster & Co., investment bankers.

Hepburn & Co. grade all their streets, put up street signs and build one house to every 7 lots. The best bargains in this county.

If you want to be driven over the high lands of Pasadena, call on E. C. Webster & Co., investment bankers, Pasadena.

Every one who puts up at the Nadeau notes its elegant appointments, its superior accommodations, position and surroundings, its fine table and faultless service. It is first-class in all details, and enjoys a heavy patronage.

E. C. Webster & Co., investment bankers, have the largest list of city and suburban lots of any firm in Pasadena. Call on them in the Exchange block.

Buy your coal, wood, hay, feed and charcoal at Holmes and Scott's 137 S. Spring st., between Second and Third, west side. Telephone 145.

A Card.

Mr. J. A. Brown, proprietor of the well-known Brown's Bakery and Restaurant, takes pleasure in announcing to his numerous patrons that, his bakers having returned, he is enabled to continue filling all orders for bread, cakes, etc. The embarrassing situation of yesterday can be satisfactorily explained. It appears that employés of all the bakeries in the city, not being well treated as to board, lodging, payment and hours of labor, found it necessary to organize, form resolutions and strike, in order to enforce better treatment. Mr. Brown, on inquiring if his employés had any such complaints to make, and receiving a negative answer, refused to sign their resolutions. His men were then ordered by the union not to continue work, thinking to thereby inconvenience him so as to compel him to comply with their wishes. But their plans utterly failed, as Mr. Brown felt himself equal to the emergency, making bread enough to supply the demands of his restaurant and a very small portion of his customers. His bakers, after holding out two days, found that the union could not replace their situations, consequently those not belonging to it returned, and the remainder have tendered their resignations to the order and recommenced their work this morning. To the proprietors of the other bakeries, who warned him not to attempt to buy bread of them, he returns thanks, and wishes to inform them that he would not drive away his patrons by placing their sour bread on his tables.

Madame C. Antonia, M.D., the well-known physician and medium, who had an immense practice among the élite of San Francisco for over 16 years, is at the St. Elmo, waiting to open her office here for a short time. She is a great traveler. Born in Paris, she has been over all Europe almost; also went to Australia, India, China and Japan, where she added to her large experience by visiting hospitals and scientific institutions. She speaks English, French and German; gives correct diagnosis and successful treatment of all diseases; also gives consultations, advice, and revelations on all and every affair of life. Madame has a diploma as M.D.

To Investors and Visitors.

Before investing in any property, especially street lots, see us. Special chances. Edward L. Reckard & Bro., 25 Temple st.

FIVE CENTS A LINE.

Special Notices.

☞L. A. PRODUCE EXCHANGE—The annual meeting of the Los Angeles Produce Exchange will be held at the rooms of the Exchange, Baker block, Monday, December 6th, at 7:30 p.m., for the election of officers for the ensuing year and such other business as may be legally brought before the meeting. By order of the President. A. M. LAWRENCE, Secretary.

☞DIVIDEND NOTICE—NOTICE IS hereby given that the Times-Mirror Company has declared a dividend (No. 1) of $38.75 per share, payable immediately at the office of the company, corner of Temple and New High sts. WM. A. SPALDING, Secretary. Los Angeles, Cal., Nov. 16th, 1886.

Wants.

Wanted—Help.

WANTED—SIX GIRLS FOR DINING-room work and ten for general housework; good wages. MISS CHESTER, 35 S. Spring st.; telephone 561.

WANTED—AT THE BAKER IRON Works, three or four first-class pattern-makers.

WANTED—A BOY TO WORK IN A store; a German and one that has some experience preferred. Address P. O. Box 605.

WANTED—AN ACTIVE, LIVE MAN to canvass for a popular accident insurance company on commission. Address INSURANCE, Times office.

WANTED—GIRL OR WOMAN FOR general housework. Call at 834 Temple st.

WANTED—YOUNG GIRL TO ASSIST in light housework. 511 Courthouse st.

WANTED—A COMPETENT NURSE, at 15 S. Grand ave.

WANTED—A YOUNG MAN BETWEEN 16 and 17 years, to learn cementing and center piece business. 218 W. Third st.

Wanted—Situations.

WANTED—SITUATION BY A COMPETENT young lady; clerkship in a book store preferred; have had experience. Address J. E. M., Times office.

WANTED—SITUATION AS COOK IN first-class private boarding-house, or as housekeeper, by a lady of experience; no objection to widower a short distance in country. Inquire Times office.

WANTED—BY AN EXPERIENCED woman, a position as housekeeper or chambermaid; no objection to country. C., Times office.

WANTED—SITUATION, BY FIRST-class carriage trimmer. Address, for two weeks, "P.," Times office.

WANTED—ENGAGEMENTS BY SICK nurse; highly recommended; moderate terms. Address 422 New Los Angeles st., near Fifth.

WANTED—BY A LADY, A PLACE TO take care of children. Address northwest corner Fifth and Los Angeles sts.

WANTED—A YOUNG MAN, WITH some experience, wishes work in some carpenter or carriage shop. Address CARPENTER, Times office.

WANTED—MALE NURSE, COMPETENT on medical, surgical and mental diseases (20 years' experience), desires place in private family or institution; highly recommended from A-1 physicians and hospitals East. Address J. R., Times office.

WANTED—YOUNG MAN, 28 YEARS of age, good at bookwork and figures, is also telegraph operator, wishes situation; references. W. E. S., Times office.

WANTED—BY A YOUNG MAN highly recommended, any position of trust; best of testimonials. Apply: Alpha, Times office.

WANTED—BY EXPERIENCED MAN in bookkeeping, office work in a bank or mercantile house; best references. Address J. M. C., Times office.

Wanted—Miscellaneous.

WANTED—CHEAP LOT, BETWEEN Pico and Adams, Main and Figueroa sts. EDW. L. RECKARD & BRO., 25 Temple st.

WANTED—TO RENT GOOD PIANO; will receive best of care. Address, stating terms, PIANIST, Times office.

WANTED—ADVERTISER WISHES for a sole or part management of an architect's office. Address J. B., Times office.

WANTED—IF YOU WANT A GOOD meal, go to the Stevenson House Restaurant, corner of First and Los Angeles sts.

WANTED—CHEAP LOT, BETWEEN Pico, Main and Figueroa sts. EDW. L. RECKARD & BRO., 25 Temple st.

WANTED—A PLEASANT, SUNNY room, with board, for gentleman and wife; state terms. Address K., this office.

WANTED—A COMFORTABLY FURNISHED cottage, from Dec. 1st to June 1st, by gentleman and wife, without children; house must have good beds and fireplaces; kitchen with good range and stove furniture; rent monthly in advance and best of care guaranteed; no objections to towns adjacent to Los Angeles within short ride. Address, with lowest terms and description, for one week, JOHN S. MALTMAN, room 1, Lawyers' block.

WANTED—A PRACTICAL NURSERYMAN, with some means, can find a first-class opportunity to engage in business by addressing MESA LAND AND WATER CO., box 12, San Jacinto, Cal.

WANTED—A LADY HIGHLY ACCOMPLISHED in music, vocal and instrumental, French or elocution, wishes to give lessons in exchange for room and board; references. Call or address M. H., 403 W. Sixth st.

WANTED—TO PURCHASE ONE OR two good driving horses, suitable for real estate business. 34 N. Spring st. H. H. WILCOX.

WANTED—A GOOD GENTLE HORSE for delivery business. Address C. S., Times office.

WANTED—MALE AND FEMALE help; also places for help. Call at MRS. E. H. MOORE'S, 21 S. Main st.

WANTED—MEN AND WOMEN CONSTANTLY for best positions in Pasadena. Apply to S. HAYS' Employment Office, Pasadena Tea Store.

To Let.

To Let—Rooms.

TO LET—FURNISHED FRONT ROOM, 10 Hawkins ave., one block from Downey ave., East Los Angeles.

TO LET—FURNISHED ROOMS, 26 N. Hancock st., East Los Angeles; near street cars.

TO LET—TWO LARGE FURNISHED front rooms. 344 S. Main st., near Fifth.

TO LET—2 FRONT ROOMS, NEWLY furnished, with or without use of kitchen. Southwest corner Third and Charity sts.

TO LET—FURNISHED ROOMS, WITH or without the use of kitchen; rent low. 712 S. Main st.

TO LET—TWO SUITES FURNISHED for light housekeeping; also single rooms. No. 17 E. Fifth st.

TO LET—PLEASANT ROOM FOR MAN and wife or two ladies, with reasonable board. Call at 41 W. Pico st., with reference.

TO LET—QUIET, SUNNY SUITE OF rooms, on the hill, two blocks from cable cars; fine view; every comfort; for lodgers only; first-class table board opposite. 307 Grand ave.

TO LET—YOU WILL FIND PLEASANT and sunny rooms, by the day, week or month, at the Stevenson House.

TO LET—TWO FURNISHED ROOMS, with board, for desirable parties. No other boarders in the house. No. 526 Fort st.

220 S. FORT ST.—THE ST. HELENA house, sunny rooms, neatly furnished; first-class location.

To Let—Houses.

TO LET—HOUSE OF FIVE ROOMS; $15 per month. Inquire at 146 S. Olive st.

TO LET—FURNISHED HOUSE OF three rooms; all the conveniences for housekeeping. 32 Clay st.

TO LET—SANTA MONICA RESIDENCE, furnished; elegant grounds; near depot and ocean. Apply at 131 New High st.

TO LET—NICE HOUSE; SIX ROOMS, bath, stable; central location. R. VERCH room 80, Temple block.

TO LET—HOUSE OF EIGHT ROOMS, and furniture for sale; is situated on one of the best streets in the city, and fine, sunny chambers. Apply 34 N. Spring st., D. PEARL & CO.

TO LET—7-ROOM HOUSE, COMPLETELY furnished, at Pasadena. Call at corner of Wilson ave. and Colorado st., or address Box 414, Pasadena. Also, phaeton for sale.

TO LET—COTTAGE OF 4 ROOMS, ON Boyle Heights; 5 minutes walk from head of First st.; small stable, chicken corrall, lawn, flowers, hedge, in good condition. Apply room 12, Allen block, Temple and Spring sts.

Excursions.

L. M. WALTERS' EXCURSIONS—BI-monthly east and west. Office St. Elmo hotel.

PHILLIPS' POPULAR PLEASURE parties going east leave here Nov. 18 and Dec. 4 and 18. Call on or address A. PHILLIPS & CO., 134 N. Main st., Los Angeles.

WARNER BROS. & CROSBY EXCURSIONS east and west. 302 N. Main st.

For Sale.

For Sale—City Property.

FOR SALE—CAST YOUR EAGLE EYE over this: A beautiful place of about 1½ acres, situated on Boyle ave., just south of the fine places of Mrs. Hollenbeck, Workman and Mrs. Davis, half a block from Stevenson ave. and the extension of the Second-st. cable railroad and 10 minutes walk from the First-st. electric railroad, which is finished and will be running in 15 days; new house of 7 rooms, besides bath and pantry; stable for 3 horses; ground covered with bearing fruit trees of the choicest varieties, which have been taken care of and are all bearing—oranges, 5 varieties; peaches, figs, apples, strawberries, raspberries; city water; 40 varieties of roses, 2 large palms, 9 ft. high; in fact, everything is choice and has been well kept; it has taken time and money to make it so; it must be seen to be appreciated; elevation high and beautiful view; for $4500; furniture, with fine piano, will be sold with place if desired. Apply to CHAS. BELL, at brick store on First st. and Boyle ave., who will show the place, or address HIRED HAND, Times office.

FOR SALE — THE FOLLOWING choice property:
53 ft. west side Charity st., $1650.
55 ft. (corner) west side Charity st., $1800.
Lot south side Eleventh st., $550.
Lot south side Twelfth st., $450.
Lot 50x150, bet. Main and Charity sts., $750.
New 10-room house on Temple st., $6500.
ROCHESTER & LAYTON, 9 N. Main st.

FOR SALE—DESIRABLE LOT, WITH bearing orange trees and live hedge; Freeman st.; $425. F. C. GARBUTT, 302 N. Main st.

FOR SALE—A BARGAIN—NEW FIVE-room house, pantry, bathroom, storeroom, closets and cupboards; lot 50x150 ft.; 12 fine, bearing orange trees; carriage-house and stable, windmill, tank, etc.; house and furniture, $2500 cash; immediate possession. F. C. GARBUTT, 302 N. Main st.

FOR SALE—FINE CORNER; 3 LOTS; clean side Ottawa ave., one block from Pearl; small house; all for $2500; a bargain. F. B. ALDERSON, 302 N. Main st.

FOR SALE — FINE ACRE, SOUTH side Washington; runs through to Freeman; $1500; choice. F. B. ALDERSON, 302 N. Main st.

FOR SALE—OR RENT—HOUSE OF 6 rooms, 1 block from street cars, Boyle Heights. Address 75 Pennsylvania ave., Boyle Heights.

FOR SALE—272 FT. ON WASHINGTON st. by 307 on Vermont ave.; the best corner on Washington st. west of Figueroa st.; if you want to speculate, buy this before Wednesday and subdivide it. TARBLE & GRIFFES, 104 N. Los Angeles.

FOR SALE—TWO LOTS, WITH FINE view of ocean, etc., near terminus of Temple-st. cable railway; price, $450 and $425. Apply to JULIUS LYONS, room 18, Temple block, third floor.

FOR SALE—HOUSE OF 7 ROOMS AND bath, closets, pantry, etc., on Second-st. cable road; price, $2600; $1000 cash. Apply to JULIUS LYONS, room 18, Temple block, third floor.

FOR SALE—ONE ACRE IN EAST LOS Angeles. Apply to JULIUS LYONS, room 18, Temple block, third floor.

FOR SALE—$2500 IF SOLD SOON; 7-room cottage near business; terms easy. Inquire 218 W. Second st.

FOR SALE — PASS THIS BY, THEN regret it: Corner lot on Washington st., short distance from Figueroa, 45x123; clean side; street car company under bonds to complete road within 90 days; only $200 cash, balance one to two years; price only $800. EDWD. L. RECKARD & BRO., 25 Temple st.

FOR SALE—SPECIAL BARGAINS—We have some special bargains in a new subdivision, within one mile of the Plaza; finest view in the city; easy terms; call early and get first choice; also some of the choicest lots on Angeleno Heights. A. W. BARRETT & CO., 30 S. Spring st.

FOR SALE—120 FEET ON BUENA Vista st., very cheap; also one lot on Upper Main st. at a bargain. Apply to C. C. COOK, 12 Court st.

FOR SALE—TWO DESIRABLE LOTS, fine view; on the hills, near Second-st. cable car line. Cheap, for a few days only.

Two lots—a great bargain; one on Olive and the other on Charity st., near in; will rapidly improve in value.

Also, $2500 to loan. Call at office of FRANCISCO & CASTERLINE, 114 W. First st., Nadeau block.

FOR SALE CHEAP—A BEAUTIFUL home; 1½ acres, highly improved; one hour's drive from P.O.; house of 3 rooms, nice stable; fruit trees, flowers and vines; price, $1500; on easy terms or installments. R. VERCH, room 80 Temple block.

FOR SALE—$450; FIVE-ACRE LOTS IN Meadow Park Colony, with one chance in five to draw a $500 cottage. WHITTLESEY & WALTERS, real estate brokers, St. Elmo Hotel.

FOR SALE—CHEAP, 5 TO 20 ACRES, improved, with buildings, fruit trees, etc., just outside city, near school and church. Apply to owners, 119 N. Bunker Hill, or H. EDWARDS, cor. Fifth and Main sts.

FOR SALE—BUILDING LOTS ON NEW Second st., east of Alameda st., at a bargain. Apply to J. T. BROWN, 18 Georgia st.

FOR SALE—HOUSES ON INSTALLMENT plan on easy terms, lodging houses centrally located; houses and lots in all parts of town, and acre property in town and country. ROCHESTER & LAYTON, 9 N. Main st.

FOR SALE—LARGE LOT ON FIGUEROA st., cheap to-day. MILLER & HERRIOTT, 30½ N. Spring st.

FOR SALE AT A BARGAIN—FOUR very elegant new cottages on the hills near S. P. R. R. depot; also several fine lots on new depot street. Apply to P. BEAUDRY, 201 New High st., upstairs.

FOR SALE—BUSINESS REQUIRING my attention and presence in San Bernardino county the greater part of the time for a year or more, I have decided to sell my property on the corner of Downey ave. and Sichell st., East Los Angeles; house of 12 rooms; improvements first-class in every respect. For particulars see ROBT. N. C. WILSON, office of Barclay, Wilson & Reddick, No. 29 N. Spring st., Los Angeles.

FOR SALE—LARGE, HANDSOME cottage, corner Twelfth and Myrtle; finished Dec. 15th; $30 per month and interest. R. W. POINDEXTER, 121 N. Los Angeles st.

FOR SALE—CHEAP, LOTS NOS. 10 and 122, Park Villa tract. No. 122 is close to the street cars and to Figueroa street, and is exceptionally desirable for a fine residence. Apply to JOHN M. JONES, 221 S. Main st.

FOR SALE—REAL ESTATE AT A bargain, for a few days:
800 acres—splendid locality.
1600 acres—good investment.
2 acres—in town.
53x125 feet—a fine corner.
3 lots on First street.
W. W. WIDNEY, real estate agent, 21 W. First st., room 7, upstairs.

For Sale—Country Property.

FOR SALE—165 ACRES; HALF FLAT; 5 miles north of city; near line of projected railroad; $50 per acre. Address J. B., Times office.

FOR SALE—FARMS AND TOWN LOTS—Farms of all sizes, from 5 to 1000 acres; one of 800 acres a special bargain; also town lots in the Iron-Sulphur Springs tract, 12 miles from Los Angeles; new life in and near this family resort, incident to the coming of the railroads; the best of natural mineral waters and baths. C. T. WIDNEY & CO., Fulton Wells P. O., Cal.

FOR SALE—A FORTY-ACRE FRUIT ranch; 25 acres in 4 and 5 year old raisin grapes, 11 acres in bearing deciduous fruits, balance barley and alfalfa land; fine, sandy loam, no alkali, no irrigation required, 6 to 10 feet to water; small house; enough eucalyptus and willow trees on the place for fuel for all time; situated 12 miles southeast of Los Angeles; worth $6000, but will be offered for a few days at $5500; ⅓ cash, balance one or two years, at 10 per cent. interest. N. B.—A regular commission will be allowed any agent making the sale. For particulars call on or address C. C. COOK, No. 12 Court.

For Sale—Live Stock.

FOR SALE—JERSEY OR DURHAM family cows, fresh, kind and gentle, from $60 upwards. WILLIAM NILES, E. Washington st., near Main-st. cars.

FOR SALE—FOUR GOOD COWS AT A bargain; also, 2 sets of harness. Eleventh st., between Main and Los Angeles sts.

FOR SALE—PAIR OF GOOD MULES; will take barley in payment. Fifth st., cor. of Whisler, near San Pedro, or address P. O. Box 1411. Also, 160 acres or less of best land for sale.

FOR SALE—A FINE JERSEY HEIFER calf. At 130 Daly st., E. Los Angeles.

For Sale—Miscellaneous.

FOR SALE—$150, STOCK AND FIXTURES of store, 301 Fort, cor. Fourth st., if sold before Dec. 1st.; 3 rooms in rear; rent $25.

FOR SALE—FIRST CLASS MORTGAGE; well secured; bearing good rate of interest. E. E. HALL, Room 1, Lawyers' block.

FOR SALE—NEW GROCERY, STOCK and fixtures. Address GROCERY, Times office.

FOR SALE—VERY NEAT, PAYING drug business; attractive store; good location; small capital required. LAMB & GRIFFIN, 19 W. First st.

FOR SALE—A GOOD SECOND-HAND Domestic sewing machine. 209 N. Fort st.

FOR SALE—VERY CHEAP, A VERY good 7¼ octave square piano. 838 Temple st.

FOR SALE—OR EXCHANGE, A BEAUTIFUL fruit ranch of 8 acres, ½-mile from city limits, covered with oranges, lemons and all deciduous fruits and raisin and table grapes; also, house of 5 rooms, well, windmill and tank and outbuildings; would exchange for property in or near Oakland, Cal. Address P. O. Box 859. Price, $700 per acre.

FOR SALE—CHRISTMAS CARDS FOR foreign mail. OLMSTED & WALES, 10 W. First.

FOR SALE—A FIRST-CLASS, THOROUGHLY stocked livery stable; doing a good business; centrally located; with a low rent and long lease. This is a gilt-edged opportunity for the right man. If you mean business, call and see BEN E. WARD, 31 N. Spring st.

Rooms and Board.

PRIVATE BOARDING AT 426 S. Spring st.; bright, sunny rooms; look this up before deciding.

KIMBALL MANSION; SUNNY rooms, table supplied with the best. New High st. near Temple. MRS. M. H. KIMBALL.

ROOMS WITH BOARD AT 539 S. Hill st.

TO LET — THREE PERSONS CAN find rooms and board in the best location for health and comfort. Apply at rooms 6 and 7, No. 33 S. Spring st.

ROOMS WITH BOARD AT SOUTHEAST corner Spring and Fourth. MRS. TANEY.

Lost.

LOST—$5 REWARD; A BLANK BOOK with "Richards & Baskin" printed on back. A reward of $5 to any one who will deliver the book to room 13, Law Building.

LOST—A YELLOW DOG, ABOUT ONE week ago. The finder will please return to 731 S. Olive st.

LOST, STRAYED OR STOLEN—Mares from the Judson place on Figueroa st.; 1 bay mare with saddle marks, weight about 800 lbs.; also, 1 gray mare, strongly built, weighing 1000 lbs. A liberal reward will be paid for their return to A. C. SHAFER.

Announcement.

For City Treasurer.

OSCAR MACY WILL BE A CANDIDATE for City Treasurer, subject to decision of the Republican convention.

For Councilman, Fourth Ward.

JOHN LOVELL IS THE REGULAR Republican nominee for Councilman in the Fourth Ward.

Money To Loan.

$100,000 TO LOAN, AT LOWEST rate of interest. A. J. VIELE, 29 N. Spring st., room 1.

MONEY TO LOAN ON MORTGAGE. C. W. MORTIMER, 74 Temple block.

MONEY TO LOAN—$50,000 AT CHEAPEST rate for amounts of not less than $5000. Apply general business and commission agency of Los Angeles, 34 N. Spring st., D. PEARL & CO.

Business Opportunities.

$750—GROCERY, WINE, ETC., store, in good neighborhood; fine trade; $20; owner has other business; don't wait. EDWD. L. RECKARD & BRO., 25 Temple st.

$2200—CIGAR STORE, DOING ON books $900 a month; stock alone worth $1200; low and long lease; best in town. EDWD. L. RECKARD & BRO., 25 Temple st.

$1400—RESTAURANT IN CENTER of city; receipts $90 daily; sickness of owner. EDWD. L. RECKARD & BRO., 25 Temple.

$3500—GROCERY STORE; GOOD trade; price simply value of stock; satisfactory reasons; rent low. EDWD. L. RECKARD & BRO., 25 Temple st.

WE INVITE PARTIES WHO WANT to go into any line of business to call upon us, as we have on our books nearly every line, and the prices are lower than the buyer could get direct from the owner. HUGHES & JACOBI, 302 N. Main st.

FOR SALE—HALF INTEREST IN A wholesale watch material and tool business; well established, with large trade. Apply 34 N. Spring st., D. PEARL & CO.

FOR SALE—SMALL CORNER GROCERY, with three living rooms, stable, corral, etc., connected with it; the store has a good patronage and will pay a large return for capital and labor expended. Apply 34 N. Spring st., D. PEARL & CO.

FOR SALE—A RESTAURANT IN A good part of the city; can be bought at a bargain; cheap rent and good lease. 34 N. Spring st., D. PEARL & CO.

FOR SALE—A CENTRALLY-LOCATED saloon, one block from Courthouse; has been established many years and is doing a good business; sickness cause of selling. Apply 34 N. Spring st., D. PEARL & CO.

FOR SALE—A SPLENDID OPPORTUNITY for the right man; the State right and stock of a well-established business for sale; large profit and small capital required; no previous experience necessary. 34 N. Spring st., D. PEARL & CO.

FOR SALE—A WELL-STOCKED drug store; splendidly located and doing a good paying business; a long lease and rent only $35 per month; an opening for the right man. Apply 34 N. Spring st., D. PEARL & CO.

WANTED—MAN WITH $1000 TO join in a business opening; any one wishing to engage in a permanent, lucrative and highly-honorable calling, will do well to investigate. Address for interview, A., Times office.

RARE CHANCE—A GOOD, PAYING livery and boarding stable, centrally located, for sale cheap; reason for selling, owner has other business that demands his undivided attention. If you mean business, address Postoffice Box 441, Los Angeles.

FOR SALE—AN INTEREST IN FIRST-class fire insurance agency. Inquire of H. LINDLEY, 75 N. Spring st., room 6.

FOR SALE—AN OLD-ESTABLISHED, paying business; capital required, $12,000 to $15,000; satisfactory reasons for selling. Apply to POMEROY & MILLS.

GOOD BUSINESS OPPORTUNITY—For party having $2500, or real estate, to trade. Address, box 1221.

Not Classified.

SUNSET COLONY, IN TULARE COUNTY, furnishes four times the usual amount of water; low priced, raisin-grape land; long credit. McKELVEY BROS., 330½ N. Main st.

PIANOS AND ORGANS TUNED AND repaired by an expert. B. C. EASTMAN, 114 First st., Nadeau block.

MRS. MAXFIELD, TEACHER OF painting in oil and water colors. Menu cards and table souveniers painted to order. Hollenbeck block, room 55, cor. Spring and Second, Los Angeles.

Printing and Binding.

THE TIMES-MIRROR PRINTING ESTABLISHMENT—There is nothing in the Printing and Binding line which the TIMES-MIRROR Printing, Binding and Ruling House, the oldest and largest in Southern California, is not prepared to execute in a manner equal to that of any office in the State. All kinds of Mercantile, Railroad, Legal and general Printing done. Books, Magazines and Pamphlets bound in Turkish leather, Morocco, cloth, sheepskin, or in any style desired. Our work is guaranteed to be equal to that done in San Francisco. PROMPTNESS! ACCURACY! EXCELLENCE! REASONABLE PRICES!

Church Notices.

CHURCH OF THE EPIPHANY—IN the schoolhouse on Daly st., south of Downey avenue, East Los Angeles. Baptism and Holy Communion at 11 a.m. Sermon on "The Second Advent of Christ."

☞CHURCH OF THE ASCENSION—Aliso ave., Boyle Heights. Sermon, at 3 p.m., "The Second Advent." Santa Monica Mission at 7 p.m. Sermon on "The Second Advent." Rev. Henry Scott Jefferys, pastor.

☞CHURCH OF THE UNITY, OPERA House, at 11 a.m. sharp. Subject of Dr. Fay's sermon: "Contrary Winds."

☞M. E. CHURCH SOUTH—REV. P. Branke, pastor of the German Evangelical Synod of North America, will preach to-day in German at 3 o'clock. Sunday school at 2 o'clock p.m.

☞REORGANIZED CHURCH OF Jesus Christ of Latter-Day Saints—K. of P. Hall, 24 S. Spring st.—Preaching on Sunday, November 28th, at 11 a.m., by Elder H. C. Smith, missionary from Iowa. Subject "The Dispensation of the Fullness of Times." All are invited to attend.

☞THE CHRISTIAN SCIENCE Union meets for religious conference and healing of the sick every Sunday afternoon at 2 o'clock, in the Grand Opera Hall. Dr. A. P. Truesdell will deliver an illustrated lecture on "Soul and Body."

☞THE FIRST CONGREGATIONAL Church, corner Hill and Third sts.—A. J. Wells, pastor; S. H. Wheeler, associate pastor. Sermon at 11 a.m., by the pastor. Subject: "The Young Man who Lied Finds God." At 7 p.m. sermon by the associate pastor.

☞GRACE M.E. CHURCH—FIRST ST.—Rev. Will A. Knighten will preach at 11 a.m. and 7:30 p.m. Praise service at 7 p.m. Sunday school at 12:30 p.m. Subject in the morning: "The Danger of Apostacy." Evening: "A Legal Controversy." All are invited.

☞FIRST PRESBYTERIAN CHURCH—Corner Second and Fort sts.—The repairs in this church not yet being completed, there will be no services held here either morning or evening. The Sunday school will meet as usual in the lecture room at 9:30 a.m.

☞TRINITY METHODIST CHURCH—Fort st., between Fifth and Sixth—Rev. Dr. R. H. Parker, of Bristol, Tenn., arrived in the city yesterday and will preach to-day, morning and evening.

☞MAIN STREET M. E. CHURCH—Corner S. Main and Laurel sts.—Rev. I. L. Spencer, pastor. Preaching to-day at 11 a.m. by Rev. W. McDonald, D.D., of Boston; and at 7 p.m. by the pastor. Subject: "The Journey to Kodesh-barnea." Sunday school at 2:30 p.m. All welcome.

☞BAPTIST CHURCH IN EAST LOS Angeles—Worshiping in Bridges' Hall, Downey ave.—Rev. C. W. Gregory, pastor. Rev. Dr. Graves, the evangelist, will preach morning and evening. The evangelist will also address men only at 3 p.m., in the Presbyterian Church. He will also address the temperance meeting of the W. C. T. U. in Presbyterian Church at 4 o'clock.

Real Estate.

ALBEE & WILLARD,

REAL ESTATE AGENTS.

---SPECIAL.---

ELLIS TRACT! ELLIS TRACT!

If you want a lot for a home, don't buy until you have seen this, the most beautiful spot in Los Angeles. Graveled streets, cement walks, elegant residences, shade trees, orange trees, water piped to every lot; in fact, everything that one can wish for has been done to make this the most perfect of all tracts. This property, lying as it does in the very best part of the residence portion of the city, has found ready sale among our best people, and but a few lots are left out of the whole tract placed on the market only last July.

For prices, terms, etc., call on

ALBEE & WILLARD, 110 S. Spring st., Los Angeles.

☞We have a fine list of houses, lots, tracts and acre property, which we take pleasure in showing.

BURTON TRACT.

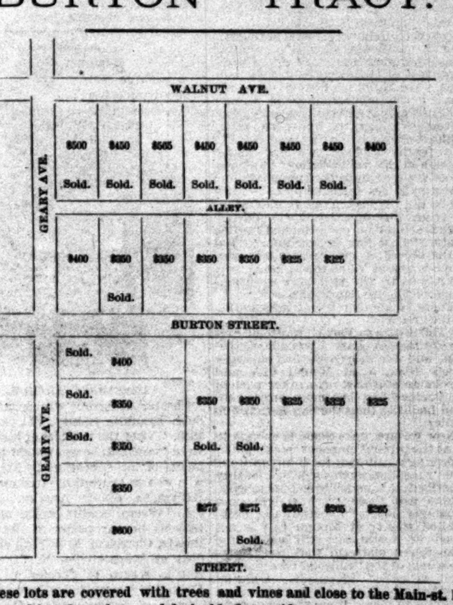

These lots are covered with trees and vines and close to the Main-st. line of cars, making them cheap and desirable for residence.

For sale only by

BURCH & BOAL,

Free ride at 9 o'clock a.m. or 2 o'clock p.m. from their office, 56 N. Spring st.

W. T. COLEMAN & CO.,

SHIPPING AND COMMISSION MERCHANTS.

San Francisco. New York. Chicago.

Agencies of W. T. Coleman & Co. at London, Liverpool, Astoria, Oregon and Los Angeles, with Agents and Brokers in every commercial city of prominence in the Union. Our Los Angeles Agency makes a specialty of handling the products of Southern California.

WINES, ORANGES, DRIED FRUIT, CANNED FRUIT, BRANDIES, RAISINS, HONEY, BEANS, ETC

Also agents for American Oil Company's WHALE-OIL SOAP.

W. L. Locke, Manager Los Angeles Agency,

75 North Spring st.

Unclassified.

MONTHLY INSTALLMENTS.

WE OFFER FOR SALE

Lots in the Brooklyn Tract from $200 to $400, on easy terms. $50 Cash down and $10 each month. This Tract is a little over one mile from the center of the city; on high ground, and commands a fine view; within 3 blocks of street cars, with a prospect of a new line being built through the center of the Tract. City Water now on the Tract, and a number of nice Cottages. This is the Most Desirable Property we have ever offered at the price, and all wanting Cheap Homes should give us a call at once.

GILBERT & ESTUDILLO,
104 North Spring st.

ADAMS BROS.,

DENTISTS,

No. 23 South Spring street,
Between First and Second. Rooms 4 and 5,
Over Mosgrove's Cloak House.
Gold Fillings....................$2 00
Amalgam and platina fillings...... 1 00
Painless Extraction of teeth by vitalized air or nitrous oxide gas.
Teeth extracted for Fifty cents.
Best sets of teeth from $6 to $10.
We guarantee a perfect fit.
OFFICE HOURS, from 8 a.m. to 5 p.m.; Sundays, 10 a.m. to 12 m.
Intricate work a specialty.

EGGS, BUTTER, CHEESE.

114 Banning st.

CH. CLIGNY & CO.

Have now on hand and will receive daily

FRESH BUTTER AND EGGS,

Which they will sell to the trade cheaper than any other house in the city.

Call and examine our goods and prices. Telephone 266.

B. D. C. CO.

NOW IS THE TIME TO LAY IN your winter fuel. The Black Diamond Coal Co. will furnish you with the best, cheapest and cleanest coal in the market. Special rates when taken direct from car. Call at 19 N. Spring st., or ring up 439 or 202.

DRESSMAKING.

MRS. M. MINARD SUPPLE,

The Leading Dressmaker of Los Angeles, formerly cutter and and fitter in the Parisian Suit House, Chicago. TAILOR WORK A SPECIALTY. Mourning work on short notice. City of Paris Dressmaking Parlors, 109 North Spring street, Los Angeles, Cal.

J. F. WHITSON,

("Late of Chicago,")

CONTRACTOR AND BUILDER,

30 S. SPRING ST., LOS ANGELES.

Real Estate.

Speculators, Attention!

40-acre tracts, aggregating 322 acres choice farming and fruit land, 12 miles from Los Angeles, in the San Fernando valley, on railroad, above Sepulveda station; good neighborhood, convenient to school and church; terms, ⅓ cash, balance on time to suit.

Small houses and lots on Banning, Aliso, Hays and Pearl sts.

Stock ranch, 3466 acres; 2 streams with abundance of water; some fine timber; part good farming and alfalfa land; 38 miles west of Los Angeles, on stage road to Ventura; price very low; terms, ¼ cash, balance on time to suit.

Lot southeast corner of OLIVE and SECOND sts.; good house of 17 rooms thereon.

105 9-12 by 175 feet, southwest corner of Montgomery and Hayward sts., in Los Angeles Homestead tract.

Two lots on Ninth st., west of Pearl, each 42 by 150 feet to 20-foot alley.

17½ acres, elevated location, of easy ascent; water piped to the lot; near termination of the Temple-st. cable road; the proposed dummy road to the Ostrich Farm will run along the front line.

Lots of 5, 10 or 16 acres in the "Lick Tract;" all level ground.

Lots of 5, 10 or 20 acres in an addition to Boyle Heights.

Speculators may ascertain that the prices fixed on the property above mentioned are comparatively very low.

The terms of payment may be satisfactorily varied. Apply to HUMPHREYS & RIGGIN, 20 S. Spring st.

FOR SALE,

AT A BARGAIN,

A new 4-room cottage; Eastlake finish, sliding doors, blinds, bathroom, pantry and closets; hard finish; on the installment plan; between Fourth and Fifth sts., on San Pedro. Apply at 306 San Pedro st.

FOR SALE—A BARGAIN.

A beautiful home; house of 6 rooms, pantry and bath; hot and cold water; 3 bay windows, 2 verandas, lawn and flowers in front and back; variety of fruit trees; best locality in the city; lot 50x150; alley in rear 12 feet wide; near two lines of street cars. 847 Fort st., city.

Unclassified.

PIANO TUNING. WE HAVE lately added to our business the department of tuning and repairing pianos and organs and have secured the services of one of the best workmen in the East in the person of Mr. F. B. HOWE, formerly with the Emerson and Chickering piano companies of Boston, and later with Decker Bros.' branch house at St. Louis. Those having fine instruments, which they are afraid to trust in the hands of unknown and irresponsible traveling tuners, can be guaranteed a good and safe job at a reasonable price by a responsible house, employing one of the best tuners in the country, on leaving their orders with us.

POWELL, HASKELL & CO.,
No. 11 N. Spring st., opp. Postoffice.
(Formerly Day's Music Store.)

HOMŒOPATHIC PHARMACY

JUST OPENED AT 115½ W. FIRST ST.,

Larronde block, opposite Nadeau House, Los Angeles.

E. T. M. HURLBURT, M.D., Prop'r.

LETTERS FROM THE PEOPLE.

[This is the TIMES-MIRROR'S Public Forum. Those who would stand thereon must first give the editor their real names and be responsible for their opinions and statements. Cultivate brevity, clearness of style and timeliness; write plainly and on live topics, and use one side of the sheet only.]

NOT A TAIL TO RIVERSIDE.

RIVERSIDE, Nov. 27.—[To the Editor of THE TIMES.] A handsome pamphlet has just appeared, published in your city, entitled "Southern California," and issued by Warner Bros. to advertise their excursions and give Eastern people information about this section. No doubt it will be extensively circulated, and is likely to mislead seriously if the remainder of the book is as inaccurate as the first four pages. The opening article is entitled "Riverside and its environs," but it says little about either Riverside or its environs. What it does say is about a place, if such a place there be, called "East Riverside Extension." To quote:

"The local and flourishing colonies of Old San Bernardino, Redlands, Lugonia and Crafton *are already embraced* within the boundaries of East Riverside Extension. These local names will be retained for local convenience, just as Arlington retains its local name, though within the incorporated limits of Riverside."

Several intelligent citizens of Lugonia and Redlands were astonished and not altogether pleased to find a new name bestowed on them without their consent. We think highly of Riverside, but it is our misfortune to be 15 or 20 miles from that enterprising town. Has Riverside taken us under its wings without even saying "by your leave"? We fondly thought we had names enough in this valley before; how came we to get this additional appellation of seven syllables fastened on us? Must we be the "extension" of an extension? If we are East *anything*, one would suppose it should be our principal trading center, "East San Bernardino." But if the object of giving us a borrowed name is to add value to our lands, why not call us by the still more ambitious name of "South San Francisco"?

There is another bit of information in the article:

"The Southern Pacific Railroad *runs directly through* East Riverside Extension, and *has two freight and passenger depots within it*, at Mound City and Brookside stations. No other part of the Pacific Coast has more ample railroad facilities than the San Bernardino Valley."

Now we are unreasonable enough to be at the present moment seeking and expecting a railroad; for if any railroad now "runs directly through" the locality described, it is invisible to human eyes. Where are those "two freight and passenger depots?" Surely the uninhabited shanty at Mound City is not much of a station; still less is the unsheltered platform that constitutes the whole of the "railroad facilities" at what is called Brookside. Unlucky travelers who have been dumped in the darkness at one of these apologies for a flag station, where there is no ticket nor telegraph office, stationmaster or employé of any sort, will appreciate the joke of the "ample railroad facilities" and the "two freight and passenger depots."

Speaking of the Chicago colony which has been located between Redlands and Crafton, the pamphlet says: "The committee (three gentlemen sent out from Chicago to explore) *selected East Riverside Extension*, and have unanimously recommended it to the association." I question whether either of the committee has so much as heard of "East Riverside Extension." Certainly we who live in close neighborhood to the lands of the Chicago colony never did till we saw this pamphlet.

To us who dwell here the strange romancing in this pamphlet may, perhaps, do no harm and be merely amusing. But consider what must be the effect upon settlers arriving from the East. Desiring to reach Lugonia or Redlands, and learning from this pamphlet that these places are in "East Riverside Extension," they will naturally go to Riverside to find their way from that city; for where should the "environs" of a town be but somewhere near it? When they learn, as of course they will, that no such place is known as "East Riverside Extension," they will easily be persuaded to settle in Riverside or East Riverside, whose gain will be our loss.

We do not wish to be appended to any place without our own consent, but prefer to stand upon our own merits; nor do we admit the right of anybody but ourselves to fasten upon us a new, long and inappropriate name.

A LUGONIAN.

"GREAT NORTHERN" VS. SOUTHERN CITRUS BELT.

LOS ANGELES, Nov. 27.—[To the Editor of THE TIMES.] The following telegram appears in the Sacramento Record-Union of November 22d:

"LOOMIS, Nov. 21.—The first shipment of oranges from here this year took place to-day. There were 300 pounds. They are free from scale or blight, full crop and well colored."

Evidently the above was thought to be an item of special interest to the "Great Northern citrus belt" and to the world at large; otherwise it would not have been telegraphed especially as an item of news to the capital. Let us see. We do not here count oranges by the pound, but by the box and carload. But 300 pounds well packed full boxes, gives at 75 pounds per box just 4 boxes! Now, Messrs. Tomich & Co., to whom I sold my crop, commenced picking upon the 15th November, and on the 20th shipped 77 boxes from my little orchard and 50 more from my neighbors near by, and they could have shipped as many more, well colored and probably quite as ripe as the northern shipment, made a little later. These 127 boxes, reduced to pounds, give 9525 pounds. Probably many hundreds of boxes besides were shipped from Los Angeles and other points in the county about the same time. Yet they claim they are six weeks earlier than we.

A. F. KERCHEVAL.

A LADY FOR THE SCHOOL BOARD.

LOS ANGELES, Nov. 27.—[To the Editor of THE TIMES.] There seems to be a growing public sentiment in favor of women as helpers and coworkers in all educational matters. In a number of our sister cities they already hold positions of responsibility on various boards of education. I cannot but think that decided benefits would result to our public schools by an efficient woman on our own city Board of Education. It is true, our board has, we are glad to say, always been composed of honorable gentlemen, men who are capable, efficient and faithful; and it is not that these gentlemen have in any degree failed in their work that we ask for a lady among them, but simply that their burdens, gratuitously carried, might be more justly distributed, and possibly lightened.

The present business activity of our city makes unusual demands upon our energetic business men, and it is not without great personal sacrifice that they find time to attend to public duties. Much of the necessary work could be done by a lady freed from business cares and yet acquainted by long experience as a teacher with the workings of our schools and their needs. Again, the fact that a large proportion of our teachers are ladies, makes it seem only reasonable that they should have a woman as their representative on the board. One who could, and would visit them in their schools, counsel them in their work and correctly represent them before the board. We think Mrs. Ann S. Averill capable, by reason of her long experience as a teacher, her thorough self-discipline and high intellectual attainments, of filling this position satisfactorily and anxiously desire her election.

C.

CHESTER A. ARTHUR.

Chester A. Arthur was born at Fairfield, Franklin county, Vt., October 5, 1830. After the troubles of his infancy were combated, he was taught the rudiments of his education by his father, who was a Protestant Irishmen from Ballymena, county Antrim. He published several erudite books, and from 1855-'63 he was pastor of the Calvary Baptist Church of New York city. He died at Newtonville, N. Y., in 1875. But to return to Chester A. Arthur. From his home studies he went to the schools of Schenectady. He entered Union College at the age of fifteen (1845), and graduated high in his class in 1848. During this time he eked out a slender income by teaching a country school. After his graduation from college he entered the law school at Ballston Springs, where he became a graduate after two years of study, going back to his former occupation of teaching school and becoming principal of the North Pownal Academy, Bennington, Vt. This was in 1851. Having saved a few hundred dollars, he went to New York and entered the law office of Erastus D. Culver. He was admitted to the bar in 1852, and became a member of the firm of Culver, Partsen & Arthur, which was dissolved in 1857. Soon after his admission to the bar, he married a daughter of Lieut. Herndon. She died in January, 1880, leaving him two children. The late Charles O'Conner and Henry L. Clinton were the opponents of Arthur and William M. Evarts in a slavery case in 1852, but were beaten by Evarts and Arthur at every point. At the outbreak of the war he was appointed engineer-in-chief on the staff of Gov. E. D. Morgan, of New York, and in 1862 was advanced to the rank of quartermaster-general. In the same year he was invited to be present at a meeting of Governors held in New York, for discussing measures to provide troops to carry on the war. He was the only person present who was not a Governor. At the expiration of Governor Morton's term of office he returned to his law practice. He was a delegate to the Saratoga Convention that formed the Republican party in New York. He was appointed Collector of the port of New York by Grant in 1871; at the expiration of his term he was reappointed and unanimously confirmed by the Senate. He was removed by President Hayes in 1878. He was nominated for the Vice-Presidency, at the evening session of the Convention. His opponents were E. B. Washburne, Illinois; ex-Gov. Jewell, Connecticut; Judge Settle, Florida, and Horace Maynard, Tennessee. He assumed office with Garfield and upon the death of the latter became President. His administration has been clean and pure and few if any are the objections heard against him.

Both Should Take to the Woods.

[Chicago Journal.]

Gen. Kaulbars is as unpopular in Bulgaria as Attorney-General Garland is in the United States.

Sa Carte des Danses.

A dainty trifle, silk and lace,
All white and palest blue;
A pencil hangs below the place
Where it is bent in two.

A silken cord upon her arm,
So soft and round and white,
Suspends, secure from every harm,
This little book to-night.

Within the tiny tome I glance:
The ball has just begun,
But some one's taken every dance,
She might have saved me one.

I look along the list of names,
And looking there I see
That every waltz some fellow claims
Whose name begins with D.

I'm hurt, and say so in a way
I fear is scarce polite.
But, as I turn, I hear her say:
"Don't leave me so to-night!"

Then, with a sudden, tender smile,
She whispers, "Don't look blue;
You might have known it all the while,
The D was meant for U!"

—*N. D. S., Jr., in Life.*

Physicians.

DR. J. A. DOUGHERTY, ROOM 12, Roeder block, No. 23 South Spring st.

ARTHUR E. GRESHAM, M.D., PHYsician and Surgeon (of St. Bartholomew's College, London). Office and residence 7½ N. Main st. Hours for consultation, 9-10 a.m., 2-4 and 6:30-7:30 p.m.

DR. M. HILTON WILLIAMS, 275 N. Main st., opposite Wells, Fargo & Co's Express office. Specialty—Head, throat and chest diseases, together with eye, ear and heart. Office hours from 9:30 a.m. to 4 p.m.

A. W. DARLING, M.D. W. W. MURPHY, M.D.
DRS. DARLING AND MURPHY, OCUlists and Aurists. Office hours, 9 a.m. to 4 p.m., 7 to 8 p.m. 120 Main street.

DR. J. H. DAVISSON, PHYSICIAN and Surgeon. Office and residence, 224 S. Spring st.

DR. JOHN L. DAVIS, FORMERLY OF Cincinnati. Office and residence, 267 Fort st., between Third and Fourth. Hours, 8-9 a.m., 2-4 p.m.

MARTHA P. T. WAGSTAFF, M.D. Office and residence, 311 Downey avenue, East Los Angeles.

MRS. DR. MINNIE WELLS, RESIdence, 341 Spring st. Office hours, 9 a.m. to 6 p.m. Ladies can rely on being treated with skill and delicacy; calls promptly attended.

DR. N. PIERPONT. OFFICE, 7¼ MAIN st.; telephone 288.

DR. F. A. SEYMOUR. OFFICE, No. 23 S. Spring st.; office hours, from 10 a.m. to 4 p.m. Telephone: Residence, 816; office, 318.

DR. E. C. MANNING. OFFICE AND residence, 27 S. Fort st. Office hours, 9 to 12 a.m., 1 to 4 p.m. Telephone 23.

WALTER LINDLEY, M.D. W. EDGAR LINDLEY, M.D.
DRS. LINDLEY & LINDLEY, OFFICE, 227 S. Spring st. Residence, 461 S. Fort st. Office hours, 10 to 12 a.m., 2 to 4 p.m. Telephone 42.

J. TURNER, M.D., PHYSICIAN AND Surgeon. Office and residence, 42 S. Main st.

Specialists.

MRS. LENZBERG, TEST AND BUSIness Medium. Hours, 9 a.m. to 7 p.m. Removed to 258 Temple street.

MRS. ELIZABETH A. MILLS, METAphysician. Liver, kidney and chronic debility and rheumatism a specialty. Office hours, 2 to 5. 221 S. Hill st.

DR. WONG HIM, PHYSICIAN AND Surgeon, makes a specialty of and cures consumption, rheumatism, asthma, rupture, dropsy, catarrh; also eye and ear, diseases of the head, throat, lungs, liver, stomach, blood, etc. Office, No. 117 Upper Main st. P. O. Box 662.

DR. WONG, THE WELL-KNOWN AND practiced Chinese physician and surgeon, makes a specialty of all the various diseases of the body, head, throat, lungs, liver, stomach, blood, etc. Consultation free. All sick are invited to attend. 129 Upper Main st.

DR. J. ADAMS, ECLECTIC PHYSIcian and Surgeon. Is in charge of Medical and Surgical Dispensary. Chronic diseases a specialty. Special attention given to the treatment of all female diseases, both medical and surgical. Office hours: 10 a.m. to 12 m., 2 to 5 p.m.; Sundays, 10 a.m. to 12 m. Calls in the city promptly attended, day or night. Office, 230 N. Main st., opposite the St. Elmo Hotel. Residence, 1612 S. Main st.

MASSAGE, MANIPULATION AND a Swedish Movement Cure, by Mr. C. Siegler (late of Boston), 227 S. Spring st. Office hours, 2:30 to 5:30 p.m.

Educational.

A. FARINI'S MUSICAL STUDIO, 13 Temple block, announces his Fall Term of vocal instructions; reception hour from 2-4 for one week; specialty, opera and concert music; also choral and church.

MISS LEILA BREED.—VOCAL INstruction. 229 Fort st. Tuesdays and Fridays.

MISS. ALICE T. MYERS, PUPIL OF the College of Music of Cincinnati. Teacher of Piano and Pipe Organ. 427 S. Spring st.

LESSONS IN SPANISH. CALL ON MR. E. DE URQUIZA, 24 W. First st., Wilson block, rooms 16 and 17.

MISS MARTIN'S SCHOOL FOR CHILdren. 357 Flower st., bet. Sixth and Seventh.

AN ENGLISH CLERGYMAN WILL receive pupils into his family; excellent opportunity for backward boys or girls, and those in delicate health. Address ALPHA, 228 Spring st. Los Angeles.

MCPHERRON ACADEMY. BOARDing and day school for boys. Grand ave., between Sixth and Seventh sts. Excellent new building. Fall term opens September 13, 1886. For circulars address MCPHERRON BROS., 459 Grand ave.

ALBERT FALLER, TEACHER OF Zither. Thorough instructions. 22 S. Hill st.

LOS ANGELES CONSERVATORY OF Music, 403 S. Main st., near Fifth. Every advantage for a complete musical education; elocution, art and modern languages by superior teachers. MRS. E. J. VALENTINE, President.

COMMERCIAL NIGHT SCHOOL. Bookkeeping, penmanship and arithmetic thoroughly taught at rooms 11 and 12, Schumacher block. L. B. LAWSON, Principal.

Miscellaneous.

MRS. C. E. BOURCY HAS REMOVED to her residence, 148 Bellevue ave., and will make a specialty of midwifery. Ladies wishing to be confined in case can be accommodated at her house. She can always be found at home.

POMEROY & MILLS, REAL ESTATE agents. Loans negotiated. Notaries Public. Office cor. of Spring and Court sts., opposite Courthouse.

BUREAU OF INFORMATION. REmoved to 154½ N. Spring st. Employment office, R. R. ticket broker and real estate agent; property sold on installments. E. Nittinger. Telephone 151. Residence, Fifth and Hope sts.

MISS M. G. HAMMOND, STENOgrapher, typewriter and copyist. Letter writing bureau. Room 6, Downey block. Telephone 247.

M. S. BAKER & CO.'S MACHINERY and City Foundry and Machine Shop, Buena Vista st.

NOTICE TO LADIES. LADIES' straw, chip, beaver or felt hats made over in any shape desired at Mrs. Mackridge's, No. 24 Third st., between Spring and Main.

Architects.

CHARLES L. STRANGE. FREDK C. GOTTSCHALK.
STRANGE & GOTTSCHALK, ARCHITects, 44 S. Spring st., Solomon block, rooms 3 & 4, Los Angeles, Cal. P. O. Box 64.

JOHN C. PELTON, JR., ARCHITECT, Wilson block, No. 24 W. First st., room 29.

J. W. FORSYTH, ARCHITECT. ROOM 4, Bumiller block, over People's Store.

SAMUEL AND JOSEPH C. NEWSOM, architects. Room 2, 108 N. Main st.

CAUKIN, HAAS & BORING (SUCcessors to Boring & Haas), architects. Office, 14 N. Spring st.

A. M. EDELMAN, ARCHITECT AND sanitary engineer. Office, 17 N. Main st., rooms 22 and 23 Hellman block.

E. F. KYSOR. JOHN A. WALLS. OCTAVIUS MORGAN.
KYSOR, MORGAN & WALLS, ARCHItects. Rooms 1, 2 and 3, No. 32 S. Spring st.

R. B. YOUNG, ARCHITECT AND Superintendent. Office, rooms 8 and 9, Roeder block.

B. REEVE, ARCHITECT AND SURveyor. Room 10, Phillips' block, Main st; residence, W. Washington st.; twenty-two years experience.

Homœopathic Physicians.

A. G. COOK, M.D., HOMŒOPATHIST, 23 S. Spring st. Special attention to lung and nervous diseases. Hours, 10 to 12, 2 to 5.

J. MILLS BOAL, M.D., 39 N. SPRING st. (over People's Store). Hours, 10 to 12, 1 to 3, 4 to 7:30. Residence 347 Hill st., two doors from Fifth st. Telephone No. 135.

J. B. OWENS, M.D., HOMŒOPATHIST and physician and surgeon. Will give special attention to obstetrics and diseases of women and children. Office, Hellman block, corner of Main and Commercial sts.; residence, 421 S. Fort st.

A. E. WHEELER, M.D. OFFICE AND residence, 24 S. Fort st.; hours, 10 to 3, and evenings. Telephone No. 68.

E. A. CLARKE, M.D. OFFICE AND residence, No. 514 S. Spring st.; office hours, 11 to 12 a.m., 3 to 4 p.m. Telephone 553.

ISAAC FELLOWS, M.D., HOMŒOPAthist. Office, Nos. 3 and 5, Odd Fellows' building. Office hours, 11 a.m. to 12 m., 2 to 5 p.m.

DOROTHEA LUMMIS, M.D., HOMŒopathist. Office and residence, 347 Fort st. Office hours, 9 to 10 and 1 to 3. Telephone No. 434.

A. S. SHORB, M.D., HOMŒOPAthist. Office, 152 N. Main st., Masonic block. Residence, 173 Spring st. Office hours, 11 to 12 a.m., 1 to 4 p.m. Telephone Nos.: Residence 82, office 274.

Dentists.

DR. S. H. TOLHURST, DENTIST. Painless extraction by vitalized air; filling, regulating and plate work warranted perfect and at Eastern prices. Room 2, over Postoffice.

ESTABLISHED 1868. ESTABLISHED 1868.
DR. L. W. WELLS, DENTIST. DENtal rooms, No. 23 S. Spring st., Roeder block. Teeth extracted without pain; special attention paid to filling teeth.

DR. C. V. BALDWIN, DENTIST, rooms 11 and 12, Widney block, 21 First st., bet. Main and Spring.

Attorneys.

B. W. DIEHL, ATTORNEY-AT-LAW, office, Temple block, room 35½.

MRS. IDA HATCH, ATTORNEY-AT-Law, 36½ Temple st.

W. W. TAYLOR, ATTORNEY AT Law and Solicitor of Patents, rooms 1 and 5, Lawyers' block, Temple street.

E. W. SARGENT, ATTORNEY AT Law. Office, No. 12 Court street.

THEODORE SAVAGE, ATTORNEY at Law. Office—room 21, Law Building.

ANDERSON, FITZGERALD & ANDERson, Attorneys at Law. Office, rooms 5, 7, 9 and 11 Lawyers' building, Temple street.

O. O. TRANTUM, ATTORNEY AT Law. Office, 15 and 16 Downey block.

W. P. WADE, ATTORNEY AND Counselor at Law, Baker block, entrance room 6.

Searchers of Titles.

RUSSELL, POOR & RANEY, AB-stract and law office, rooms 1, 10 and 11, Wilcox block, 40 N. Spring st. Telephone No. 110.

HENRY N. GALLOWAY, Att'y at Law. C. W. CHASE.
GALLOWAY & CHASE, EXAMINERS of Titles and Conveyancers. Room 4, Allen block, corner Spring and Temple sts.

Legal.

Summons.

IN THE SUPERIOR COURT OF the State of California, in and for the county of Los Angeles. John McCoy and William A. Clapp, plaintiffs, vs. Amelia A. Dyer et als., defendants. Action brought in the Superior Court of the State of California, in and for the county of Los Angeles, and the complaint filed in said county of Los Angeles in the office of the clerk of said Superior court. The people of the State of California send greeting to Amelia A. Dyer, divorced wife of —Todd, Caroline L. Davenport, Emma J. Geer, Fannie R. Bronson, Clara G. Kavanaugh, D. D. Kavanaugh, trustee, George W. Dyer, as agent for said Amelia A. Dyer, John Doe, Richard Roe and William Doe, defendants.

You are hereby required to appear in an action brought against you by the above-named plaintiffs, in the Superior Court of the State of California, in and for the county of Los Angeles, and to answer the complaint filed therein, within ten days (exclusive of the day of service), after the service on you of this summons, if served within this county; or, if served elsewhere, within thirty days. The said action is brought to obtain partition of a certain tract of land consisting of 5.30-100 acres of land, more or less, being lot one in Block C, of the San Pasqual tract of the Lake Vineyard Land and Water Association lands, in Los Angeles county, State of California, and for cost of suit. Reference is had to complaint for particulars.

And you are hereby notified that if you fail to appear and answer the said complaint as above required, the said plaintiffs will apply to the court for the relief demanded in the complaint.

Given under my hand and the seal of the Superior Court of the State of California, in and for the county of Los Angeles, this 28th day of October, in the year of our Lord one thousand eight hundred and eighty-six.

C. H. DENNISON, Clerk.
By T. H. WARD, Deputy.
CORBET & SWANWICK, Pltfs. Attys.

Notice of Sale of Real Estate Under Execution.

HENRY G. GLORE AND CHAS. Glore, minors, vs. Gordon Glore. Sheriff's sale. No. 8308.

By virtue of an execution issued out of the Superior Court of the County of Los Angeles, State of California, wherein H. G. Glore and Charles Glore were plaintiffs, and Gordon Glore, defendant, upon a judgment rendered the 5th day of October, A. D. 1886, for the sum of $434.50 in gold coin of the United States, besides costs and interest, I have this day levied upon all the right, title, claim and interest of said defendant Gordon Glore of, in and to the following described real estate, to wit: The undivided half of all that certain lot, tract or parcel of land situate and being in the town of Pasadena, Los Angeles county, California, and bounded and particularly described as follows: Commencing at the southeast corner of lot No. 5, Block 2, of the San Pasqual tract of the land of the Lake Vineyard Land and Water Association, according to map of said tract, recorded in the office of the County Recorder of Los Angeles county, in book 2, of Miscellaneous Records at page 315, and running thence north 66 feet to a point; thence west 660 feet to a point; thence south 66 feet to a point; thence east 660 feet to the point of beginning, containing one acre of land.

Public notice is hereby given, that I will ON SATURDAY, THE 27TH DAY OF NOVEMBER, A. D. 1886,

at 12 o'clock m. of that day, in front of the Courthouse door of the County of Los Angeles, on Spring street, sell at public auction, for gold coin of the United States, all the right, title, claim and interest of said defendant, Gordon Glore, of, in and to the above-described property, or so much thereof as may be necessary to raise sufficient to satisfy said judgment, with interest and costs, etc., to the highest and best bidder.

Dated this 6th day of November, 1886.

GEORGE E. GARD,
Sheriff of Los Angeles County.
By D. W. FIELD,
Under Sheriff.

Summons.

IN THE SUPERIOR COURT OF the State of California, in and for the County of Los Angeles. Helen C. Cole, plaintiff, vs. Samuel F. Cole, defendant. Action brought in the Superior Court of the State of California, in and for the County of Los Angeles, and the complaint filed in said County of Los Angeles in the office of the Clerk of said Superior Court. The people of the State of California send greeting to: James F. Cole, defendant.

You are hereby required to appear in an action brought against you by the above-named plaintiff, in the Superior Court of the State of California, in and for the County of Los Angeles, and to answer the complaint filed therein, within ten days (exclusive of the day of service), after the service on you of this summons, if served within this County; or, if served elsewhere, within thirty days, or judgment by default will be taken against you according to the prayer of said complaint. The said action is brought to obtain the judgment of this court dissolving the bonds of matrimony now existing between plaintiff and defendant, and awarding the custody of the minor child of the parties herein to the plaintiff, and for such other and further relief as to this court may seem meet, and for cost of suit. Reference is had to the complaint for particulars. And you are hereby notified that if you fail to appear and answer the said complaint as above required, the said plaintiff will cause your default to be entered and will apply to the court for the relief demanded in complaint.

Given under my hand and the seal of the Superior Court of the State of California, in and for the County of Los Angeles, this 13th day of October, in the year of our Lord one thousand eight hundred and eighty-six.

CHAS. H. DUNSMOOR, Clerk.
By F. B. FANNING, Deputy
OFFICE OF THE SHERIFF,
OF LOS ANGELES COUNTY, CAL.

I hereby certify, I have received the within summons on the 14th day of October, A. D. 1886, and further certify that after due search and diligent inquiry I have been unable to find the within-named James S. Cole in Los Angeles County.

Dated this 15th day of October, A. D. 1886.

GEORGE E. GARD, Sheriff.
By D. W. FIELD, Deputy.

Notice to Creditors.

ESTATE OF JOHN RUMM, DEceased. Notice is hereby given by the undersigned, executors of the estate of John Rumm, deceased, to the creditors of, and all persons having claims against, the said deceased, to exhibit them, with the necessary vouchers, within ten months after the first publication of this notice, to the said executors at the office of M. B. Boyce, attorney-at-law, Santa Monica, Cal., the same being the place for the transaction of the business of said estate.

C. BAXTER,
W. O. BAXTER,
Executors of the estate of John Rumm, deceased.

Dated Los Angeles, Cal., November 22, 1886.

Notice to Creditors.

ESTATE OF J. W. SMART, DEceased. Notice is hereby given by the undersigned, administratrix of the estate of J. W. Smart, deceased, to the creditors of, and all persons having claims against, the said deceased, to exhibit them with the necessary vouchers, within ten months after the first publication of this notice, to the said administratrix, at the office of C. N. Wilson, Attorney-at-Law, No. 225 N. Fort street, Los Angeles city, California, the same being the place for the transaction of the business of said estate.

SARAH J. SMART,
Administratrix of the estate of J. W. Smart, deceased.

Dated at Los Angeles, Cala., Nov. 8, 1886.

Homestead Association.

$80,000 HOTEL. FREE.

HEPBURN & COMP

Homestead Association Lo

500 Lots with 40 Handsome Residences and Hotel Property.

HOUSES VALUED AT FROM $600 TO $4000

Price of Lots Only $390 Each. First Payment, Down. Each Succeeding Payment $15 Monthly, Without Interest.

ONE HOUSE with each twelve lots. No extra for houses. Location high and commanding, charming and beautiful. The air pure and healthy, water pure and abundant. Drainage perfect. A splendid opportunity to secure valuable property at the trifling sum of $390 per lot, payable in monthly installments of $15 each and each succeeding payment $15 monthly, without interest. Forty houses without extra charge. Every purchaser a fair and equal chance to obtain one or more of these lots. In some residences, according as he or she may be the fortunate owner of one or more lots, the purchaser being entitled to a first and separate choice for every lot he or she may buy, and to choose every time his name is called the most valuable property unrecorded up to the time his name is so called.

The entire tract is beautifully situated, and the growth of the city is tending rapidly eastward, it is bound to become in the near future the finest residence portion in the county of Los Angeles. The whole of the property lots will undoubtedly double in value, and those lots fronting on Pasadena ave. and all streets radiating from will beyond question command a high figure, while the lots themselves are a first-class investment at the price quoted—$390 each—not to speak of the splendid homes offered to obtain one or more of the valuable residence lots. The title is perfect. The titles are deposited in the Bank of Rogers, Booth & Co.

Purchases of these lots are being made by residents of the adjoining towns, San Francisco, Boston, Chicago and many of the points East, a large number already having disposed of. Quite a large proportion of the purchasers are ladies, and we especially invite ladies who wish to invest about this property to call upon us.

If you want to secure a good investment at a very small cost, do not hesitate, but secure one or more of these valuable lots at once.

Lots can be purchased, and maps, circulars and all information may be had by application to

HEPBURN & CO., Managers,
134 North Main st., opp. Downey block.
Or GARVANZO PARK HOTEL, Garvanzo.

Unclassified.

PHOTOGRAPHS.

Cabinets, $8.00 Per Dozen.

NYE & BISBEE, 21 WEST FIRST ST.

Are now making their elegantly-finished Cabinet Photographs at $8.00 per dozen, equal, if not superior, to any in Los Angeles at any price. Compare our work side by side with any from the so-called first-class ($7.50) studios.

No Work Allowed to Leave the Studio Unless Satisfactory.

Proofs Shown and Re-sittings Made Free of Charge.

NYE & BISBEE,
21 West First st.

-:-ABERNETHY :: & :: TAFT-:-

Are again at the front with a new and large stock of

FALL CLOTHING FOR GENTLEMEN,

.....BOYS AND CHILDREN.....

At No. 73 N. Spring st., Los Angeles, Cal.

Lumber.

---KERCKHOFF-CUZNER---

Mill & Lumber Comp'y,

DEALERS IN

LUMBER, DOORS, BLINDS, WINDOWS, MOULDINGS, LATH, PICKETS, SHINGLES.

Cor. Alameda and Macy sts., Los Angeles, Cal.

Have the largest stock in Southern California of Eastern hard woods, such as Oak, Ash, Walnut and Poplar, which we will sell at San Francisco prices. Also Flooring, made of Mahogany, Rosewood, Walnut and Ash, in a variety of patterns.

BUSINESS.

Stocks and Bonds.

By Telegraph to the Times.

NEW YORK, Nov. 27.—Government bonds ... dull and firm.

The stock market presented few new features, Reading and Lake Shore monopolizing ... speculation interest. In the afternoon, ... coal stocks came more into prominence and were strong and active, and in sympathy with Reading. Trading in the latter was ... largest ever known, and its sales were ... half as large as the business done in all ... stocks. Buying was very good for both ... and domestic account, and trading was ... attended by great excitement. Vanderbilts were all strong, the very favorable statement of the Lake Shore causing much comment. The general list was quiet and generally heavy. The opening was firm, gains over ... evening being ⅛@¼ per cent. The general ... was heavy and so continued the most of ... day. Final changes are about equally divided between small gains and equally small ... The only important decline was in ... and West Point, 10 per cent. Reading up 3⅜ and Lackawanna 1¼ per cent.

... on call: Active; 4@6 per cent., ... at 4@5 per cent.

... paper: Unchanged.

... exchange: Dull; steady; actual ... $4 80¾ for 60-day bills, $4 84 for demand.

NEW YORK STOCKS.

NEW YORK, Nov. 27.

...per cents	100⅛	Or. Navigation	106¼
...per cents	128⅝	Transcontinental	135⅜
...per cents	111⅛	Or. Imp'ment	147⅜
...ntral Pacific	47⅛	Pacific Mail	54¼
...nver & R. G.	34⅛	Panama	98
...nsas & Texas	36⅞	Texas Pacific	24⅞
...rthern Pacific	28⅛	Union Pacific	61⅝
...P. preferred	63⅞	United States	63½
...rthwestern	119⅛	Fargo	129
N. Y. Central	114⅝	Western Union	78½

*Coupon.

SAN FRANCISCO STOCKS.

SAN FRANCISCO, Nov. 27.

Crocker	55	Ophir	12 50
Peer	15	Savage	7 50
Peerless	25	Hale and N.	3 70

The Grain Markets.

SAN FRANCISCO, Nov. 27.—Wheat: Dull; shipping, $1 42½. Barley: Feed, quiet, $1 00@1 ...; brewing, dull, $1 10@1 17½. Corn: Dull; California, large yellow, $1 05@1 10; small yellow, $1 02½@1 07½; white, $1 10@1 15 per cental.

CHICAGO, Nov. 27.—Wheat: Firm; higher; cash, 74⅝c; January, 75⅝c; May, 82¼c. Corn: ... cash, 37c; January, 37⅜@37½c; May, ... 42⅝c.

Pork.

CHICAGO, Nov. 27.—Pork: Strong; cash and December, $9 75; January, $10 55.

Petroleum.

NEW YORK, Nov. 27.—Petroleum: Steady; ... closed at 77⅝c.

Los Angeles Produce Market.

The following is the official record of the Los Angeles Produce Exchange, corrected daily. In the quotations, unless otherwise stated, it is to be understood that the first figure is the highest price bid and the last the lowest price asked. These quotations are for round lots from first hands; for small lots out of store higher prices are asked.

WHEAT—Australian, No. 1 white, $1 20 bid, ... asked; White Russian, $1 15 asked; Gold ..., $1 00 bid; Sonora, $1 00 bid; Defiance, No. 1 ..., 95c bid; do. No. 1, $1 00 asked; ..., No. 3, 80c asked.

BARLEY—Feed, No. 1, new, 80@90c; Brewing, No. 1, $1 00, bid; seller '86, 90c, asked.

FLOUR—Los Angeles XXXX, Extra Family Patent Rolled Flour, $4 75, asked; Capitol Mills Extra Family Patent Rolled Flour, $4 75, asked; Pioneer or Crown, $4 80.

SEED—Alfalfa, new, $14 asked.

HAY—Barley, W. B., No. 1, new, $9 00, asked; Barley, R. B., No. 1, $9 00, asked; Wheat, W. B., ... asked; Mixed Hay, new, $9 00, asked; ... W. B., $9 00, asked; Alfalfa, W. B., new, ... asked; do. R. B., $9 00 bid.

POTATOES—Pinkeyes, River Red, 80c bid, ... asked; Early Rose, Northern, choice, 90c ... $1 10 asked; Salt Lake, $1 00 bid, $1 25 asked; Irish Beauties, 85c bid, $1 00 asked; ..., $1 00 bid, $1 30 asked; Sweet Potatoes, yellow, 90c asked.

BEANS AND DRIED PEAS—Pink, No. 1, new crop, $1 75@2 00; Bayous, $1 75 asked; Navy, small, $2 00 bid, $2 40 asked; Black-eyed, ... asked; Garavances, $3 00 asked; Green Field Peas, $2 00 asked; Lentils, $3 75 asked; Lima, $2 60 bid.

BUTTER—Fancy roll, per lb, 35c asked; Choice roll, 30c asked; Fair roll, 25c asked; Cheese Firkin, 25c asked; Pickle roll, per lb, ... asked; Cooking, 18@20c asked; Mixed ..., 17½c asked.

EGGS—Fresh, 34c bid, 36c asked.

CORN—Large yellow, car-load lots, $1 05, asked; do. small, yellow, 75c@$1 00 asked; large white, $1 05 asked.

ONIONS—Yellow Danvers, $1 25 asked.

CHEESE—Large, 16c asked; small, 17c asked; do. 3-lb hand, 18c asked.

HONEY—Extracted light, 3½@4c; job lots, ... asked; Amber, 3c asked; Comb, 8@9c.

BEESWAX—Beeswax, 16@18c.

POULTRY—Hens, No. 1, per doz, $5 50 bid; ... roosters, $5 00 bid; young Roosters, $5 50 ...; broilers, large, $3 50 bid; small, $3 00 bid; Ducks, large, $5 00 bid; Turkeys, 14c bid.

VEGETABLES, MIXED—Chilies, 5@10c per ...; Garlic, 8c bid; Cabbage, per 100 lbs, 60c asked.

MILLFEED—Bran, $18 00 asked; Shorts, $20 00 asked; Cracked Corn, $1 25 asked; Cracked Barley, $1 00 asked; Ground Barley, $1 00 asked; Rolled Barley, $1 00 asked; Mixed Feed, Corn and Barley, $1 20 asked.

GRAIN BAGS—M. S. 22x36, 6¼c, asked; Mill ..., 5c, asked; 1886 Calcutta spot, 6¾c; Potato Sacks, 4½c, asked.

LIVE STOCK—Live hogs, 3@4c.

DRIED FRUIT—Peaches, sun dried, No. 1, ...; do No. 2, 7½c; do peeled, 15c; do No. 2, 12c; Pitted Plums, 10c; Blackberries, 12½c; Prunes, California, French, new crop, 6½@8½c; do. German, ...; Apricots, evaporated, 25c. Apples: Evaporated Huntleys, 10c; Hunt's Alden, 10c; sun-dried sliced, 5c.

RAISINS—Layers, $1 75, asked; Extra London layers, new $2 00, asked; Three Crown layers, new, $2 00, asked; Loose Muscatels $1 ...; Bulk raisins, 5@6c; Dried Grapes, 3c, asked.

NUTS—Peanuts Cala. No. 1, 7¼c asked; do Cala. No. 2, 4c, asked; do Eastern, 7½c, asked; Almonds, S. S., 15c, asked; do H. S., 8c, asked; Walnuts, new, 7½@9c.

CITRUS FRUITS—Oranges, $3 00, asked; Lemons, seedling, per box, $3 00, asked; Eureka and Lisbon, $4 00 asked; Limes, $1 25, asked.

PROVISIONS — Extra light bacon, 11½c asked; Light, 11c asked; Clear Medium, 10½c asked; Medium, 9c asked.

WOOL—Spring clip, 8@10c, bid.

SKINS—Short wool, each, 15@30c, bid; Long Wool, $1 00, bid; Shearlings, 10c, bid.

HIDES—Dry, 16c, bid; Kip, 15c, bid; Calf, 16c, bid.

HAMS—Eastern sugar-cured, 15@16c asked; California, 10½c asked.

LARD—40-pound tins, 8c asked; 3-pound pails, 8½c asked; 5-pound pails, 8¼c asked; 10-pound pails, 8c asked.

Los Angeles Wholesale Meat Market.

[Corrected for the Times by S. Maier, 49 North Spring Street.]

The following are the prices for whole carcasses:

HOGS—On foot, hard, 3@3½c per lb; dressed, 6c.

BEEF—First grade, 6½c per lb; second grade, 6c; third grade, 6c.

MUTTON—5c per lb for Ewes and 6c for Wethers.

LAMB—Spring, 8c.

VEAL—From 7 to 9c per lb.

Real Estate Transfers.

[Reported by Gillette & Gibson.]

SATURDAY, Nov. 27, 1886.

CONVEYANCES.

C M Skillen, George E Maharry, Lyman Allen, J M Eldridge, Sally A Bennett, Hattie A Hubbard, Mary F Burton (formerly Williams), C C Thompson, Mrs R L Winston, William Converse, W W Doolittle, F H Heydenreich and M H Weight to Board of Supervisors: Land for Euclid avenue, Pasadena.

I G Ziegler and A W Bunker to I G Ziegler: Lots 8 and 9, Ziegler & Bunker's subdivision of part of lot 4, block I, San Pascual tract, $1.

Stephen G Brooks to Hancock Banning: Lots 27 and 28, in lot 1, block H, San Pascual tract, $1500.

Emma F Conant and George H Conant to Hancock Banning: Lots 25 and 26, in lot 1, block H, San Pascual tract, $3000.

Richard Garvey to William J Dougherty: Lot 12, block 1, Fairview tract, $840.

Charles H Morrill to I W Gardner: Lot 12, block 1, Prichard tract, $500.

George T Brown to Joseph Fitzgerald: Part of lands described in deed 136, page 17.

Joseph Fitzgerald to George T Brown: Part of tract described in deed book 40, page 45.

Milton D Painter to N R Hooper: Lots 12 and 13, block E, New Fair Oaks Avenue tract, $3750.

Robert S Baker and Arcadia B de Baker to Jotham Bixby and Howard W Mills: Lots 1, 19, 20, 21, 22, 23, 24, 35, 39, 40, 41, 47, 48, 49, 50, 51, 52 and 53, Mills tract, $11,030.

A Goldsmith, S Goldsmith and L Goldsmith to Frank Humphreys: Lots 3, 4 and 5, block 10, Pratt's addition to Santa Ana, $500.

Pomona Land and Water Co to H A Temple: E ½ of fractional NW ¼ of block 235, Pomona tract, and E ½ of fractional NW ¼ of lot 3, block B, Phillips's addition to Pomona, $575.

L D Conner to Wm H Bradbury: Lot 4, block 153, Pomona, $1250.

Mary Eaton Johnston and H M Johnston to city of Los Angeles: Land in East Los Angeles for Gates and Thomas streets, $1.

John J Jones to W H Tucker: Lots 13, 15 and 17, block B, Palmdale, $75.

Zachary Decker to Mrs Mary B Sheckels: Agreement to convey lot 37, Dr Congar tract, $1000.

M A Forster to E H Spalding: W ½ of block A, "H M Johnston" tract, East Los Angeles, $5500.

Miss Bertie Bush to William H Griffin: Lot 5, block 22, Park tract, $1500.

Jotham Bixby and Howard W Mills to George A Howard: Lot 1, Mills tract, $3250.

Mrs Millie Rice to D P Smart: Lot 6, block 8, Downey, $150.

Nicholas O Williams to Charles Scharff: 2.55 acres on W line of Sylvan avenue, Pasadena, $3500.

John Cushing to Wm B Bullard: Lot 1, block 31, Terminus Homestead tract, $2000.

Mrs Sarah M Brener to William P Wright: Lots 4, 5 and N 36½ feet of lots 1, 2 and 3, block B, Beach's subdivision, East Los Angeles, $3450.

F H Barclay to Sarah Mabel Wynn: Lot 15, Alcantara Grove tract, $1000.

Ellen J Magee and H W Magee to Justice Brockway: Lot in lot 2, block H, San Pascual tract, $6000.

Abram Painter to John Ball: 30.18 acres in Ro San Pascual, $1.

John Ball to Theophilus Packard: 15 acres in Ro San Pascual, $3000.

Nathan E Davisson to Willard D Learned: Lot 18, block 15, East Los Angeles, $800.

Rosedale Cemetery Association to Mrs Angeline Rush: E ½ of lot 207, section P, Rosedale Cemetery, $25.

Mrs Lu Wheat Smith to H Clay Graham, J M Taylor, D Gridley and Albert Rimpau: Agreement to convey tract in NW ¼ section 31, township 1 S, range 13 W, $7500.

Charles R Redick to W H Bonsall: Assignment of agreement to convey lots 17, 18, 47 and 48, Park Villa tract.

Mrs Abbey K Staysa to Mrs E S Gaskell: Part of lots 54, 55 and 56, Dr Congar tract, $750.

Joseph W Furnivall to James B Lankershim: W ½ of section 19 and all of section 27, township 4 N, range 15 W, $420.

H L Wyatt to Lizzie M Cunningham: Agreement to convey lot 1, block M, corner Lake Shore avenue, Alabama and Diamond streets, $2230.

S Hellman to H R Stevens: Lot 23, block H, Fort Hill tract, $1200.

George H Pike to Mrs Alice N Pepper: Lots 58, 59, 60 and 61, Arlington tract, $4000.

John G Fackler to J A Crane and J R Congdon: 6 acres in Ro Santiago de Santa Ana, $1200.

G W Railton to J A Crane: 2¼ acres in Ro Santiago de Santa Ana, $1500.

Robert McFadden and J A Crane to J R Congdon: Lot 25, block 6, McFadden & Crane addition to Santa Ana, $250.

P Beaudry to A K Crawford: Lots 2, 6, 12, 18 and 20, block 12, Beaudry tract No 2, $5.

Elizabeth O'Hare to E S Fancher and wife: Lot 13, block 8, Chavez tract, $1350.

John Milner to Edward Milner and Louise Milner: Lot 36, Maple avenue tract, $1200.

Jotham Bixby to Margaret W Bixby: Lots 18, 19, 20 and 21, block 131, Long Beach, $3000.

George M Bergen to John O Lowe: Part of lots 15 and 16, L H Bixby's subdivision of lot 8, block J, San Pascual tract, $712.

Andrew Glassell to Harriett S Fudickar: Lot 1, block 23, Glassell's subdivision of lot 3, block 39, H S, $500.

Los Angeles Cemetery Association to Charles H Dunsmoor: E ½ of lot 1144, Evergreen Cemetery, $100.

Walter S Maxwell to Sarah Meyerstein: Lot 17 and N ½ of lot 16, block A, Martin tract, $1000.

John Huston to Louis Speyer and Jacob Swigart: Lots 10 and 11, block 3, Norwalk, $300.

Annie M Sproul to John Huston: Lots 10 and 11, block 3, Norwalk, $300.

Jose E Villa to Francisco Lugo: Lot 8, block E in lot 5, block 60, H S, $4.

Martha O'Hara to John McGrath: Lot 12, Mill's subdivision of block 63, O S, $5700.

James B Lankershim to Mrs Bessie C Ham: Lot 12, Maple avenue tract, $825.

Salome A Wood to J S Robinson: Undivided 7-12 of E 48.63 acres in Maddox tract, Ro San Pedro, $2126.93.

Addie Wood to J S Robinson: Undivided 1-12 of E 48.63 acres of Maddox tract, Ro San Pedro, $303.85.

W B Stewart to Albert L Camp: Lot 14, block 6, Fairmount tract, $650.

George W Williamson to E H Linsenbard: Lots 6 and 7, block 2, and lot 6, block 8, Williamson tract, $1170.

Joseph Burnwood and Nellie Burnwood to Freeman Gay: Lot 12, block 15¼, Griffin's reserve, East Los Angeles, $2100.

Candelaria Rubio de Pina and Crescencio Pina to Peter Warner and J W Drown: Lot 9, block G, in lot 5, block 60, H S, $650.

A R Campbell Johnston to Mrs May Hanly: Lot 23, Annandale tract, $800.

Nellie G Woods to M A Dorn: Part of lot 8, block 2, O S, $3000.

Francisco Lugo to Felipa Perez de Squires: Lot 8, block E, in lot 5, block 60, H S, $900.

Mrs Florence Williams to Claude T Adams: Part of lot 13, C T Adams's subdivision of part of Alhambra addition tract, $3000.

St Paul's P E Church to Samuel Minor: Lot 49 in subdivision of part of lot 1, block 37, H S, $1000.

E T Wright and M E Hodgkins to Guiseppe Leopoldo Paglinso: Part of lot 88, Watts's subdivision of part of Ro San Rafael, $4500.

W W Ross and Helen M Ross to E F Spence: Lot 1 and S 40 feet of lot 2, block 57, Huber tract.

A K McQuilling to Floyd Higgins: Lot 4, McQuilling's subdivision, Pasadena, $700.

Mrs Nellie H Gleason to Mrs Maggie L Osborn: Lots 19 and 20, Villa tract, $900.

Flood Higgins to John M Thomas: Lot 4, McQuilling's subdivision, Pasadena, $2500.

Annie E May to Myra L McCarthy: Lot on N line of Orange street, $7000.

A C Hannon to G W Brown: Part of Gray & Felt mine, in San Fernando district, $1.

W W Robinson to Ellen G Chown: Lots 5, 6, 7 and 8, block 9, Fairmount tract, $3000.

M W McGee to A T Bell: Lot 3, Dennison's subdivision of McGee tract, Pasadena, $600.

Claude T Adams to J Finlay Finlayson: Part of lot 13, C T Adams subdivision of part of Alhambra addition tract, $450.

Estate of Henry F Spencer: Order confirming sale of lot 5, blk 9, Pioneer Building Lot Association tract to Robert Miller, lot 8, block 9, same tract, to William E Sitton, and lots 13 and 14, block 6, same tract, to Herbert A Pierce, $1075.

O W Childs to Charles A Charlton: Lot 3, block 8, O W Childs tract, $800.

ATTACHMENTS, LIENS, ETC.

Edwin Biennerhasset vs Refugio Bilderrain: Attachment levied on lot 7, block O, Mott tract, $273.50.

MISCELLANEOUS.

J J Jonas to H Hinrichs: Assignment of mortgage, book 49, page 175.

F J Heil to A J Stanley: Release of mortgage, book 73, page 26.

Mrs E A Mackie to B Tuomey: Release of mortgage, book 61, page 313.

Mrs C C A Robinson to S W Hadley: Release of mortgage, book 63, page 12.

Jerome Wingerter to M L Wicks: Assignment of all claims against Chas J Wingerter; and

M L Wicks, J A Graves and J S Chapman to Chas J Wingerter: Release of above.

J F Guirado to Jose Dolores Ruiz and Ramona Lago de Ruiz: Agreement to convey lot on New High street.

Mrs Flora Campbell to Nellie H Gleason: Partial release of mortgage, book 78, page 521.

Josefa A De Celis to Henry T Newell, Frank Rader and M F O'Dea: Partial release of mortgage, book 78, page 484.

Myra L McCarthy to Annie E May: Assignment of two mortgages from Robert H Blanding.

Map of block A, H M Johnston tract, East Los Angeles, 12-30.

Map of Hewett's subdivision of lots 1 and 2, block 8, San Pascual tract, 12-31.

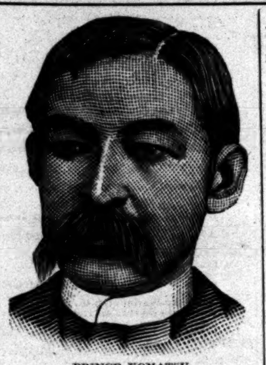

PRINCE KOMATSU.

Prince Komatsu, the uncle of the present Mikado of Japan, arrived in this country at San Francisco recently, and, with the Princess and suite, is making a tour of pleasure and instruction through the United States, from whence he leaves for Liverpool to travel through Europe and across India and China, to their native land. Prince Komatsu is the son of Prince Fushimi Kuni-iye, who is the son of Emperor Ninko, father of the Emperor Komei, who died January, 1867, and grandfather of the present Emperor Mutsu-Hito. In his youth Prince Komatsu became a priest, and was known as Ninnaji no Miya, but left the priesthood at the command of the Emperor immediately after his accession to the throne, and was made a member of the council of state. The Prince has a military record, and bears the additional title of Lieutenant-General. He is about 40 years of age, is of medium stature, and might, perchance, be taken for an Italian at a hasty first glance. He is not the

PRINCESS KOMATSU.

heir apparent to the Japanese throne, as is universally believed, as the Mikado has an only son, aged nine, and named Harunomiya. Prince Komatsu is, however, near the Mikado, being commander of the Imperial Guard, the body guard of the Mikado, which is made up of about ten thousand picked soldiers of the Japanese Empire. He has traveled extensively and has visited the United States some time previous, when he undertook a tour around the world. He received his education mainly in Europe, and thus has formed European habits and ideas, which he adopts universally while abroad, and to a great extent in his native country. His language, when spoken in English, is well chosen, but not free from the Japanese accent; his manners are highly refined and agreeable, and perfectly free from any display of haughtiness or ostentation. For the educated Japanese, those who understand the grammar of their own language, English is very easily learned, and thus it is that the Prince's language is found to be so choice.

The V-a-s-e.

From the madding crowd they stand apart,
The maidens four and the Works of Art;

And none might tell from sight alone
In which had culture ripest grown—

The Gotham Million fair to see,
The Philadelphia Pedigree,

The Boston Mind of azure hue,
Or the soulful Soul from Kalamazoo—

For all loved Art in a seemly way,
With an earnest soul and a capital A.

Long they worshipped; but no one broke
The sacred stillness, until up spoke

The Western one from the nameless place,
Who blushing said, "What a lovely vase!"

Over three faces a sad smile flew,
And they edged away from Kalamazoo.

But Gotham's haughty soul was stirred
To crush the stranger with one small word.

Deftly hiding reproof in praise,
She cries, "'Tis indeed a lovely vaze!"

But brief her unworthy triumph when
The lofty one from the home of Penn,

With the consciousness of two grandpapas,
Exclaims, "It is quite a lovely vahs!"

And glances round with an anxious thrill,
Awaiting the word of Beacon Hill.

But the Boston maid smiles courteouslee,
And gently murmurs, "Oh, pardon me!

I did not catch your remark, because
I was so entranced with that charming vaws!"

Dies erit praegelida
Sinistra quum Bostonia.

HOTEL ARRIVALS.

At the St. Elmo: Thomas Keogh, San Francisco; Nelson W. Bell, Pasadena; A. Andrews and wife, Portland, Or.; W. L. Gilbert, Bakersfield; Harry Stevens, John H. Morton, San Francisco; R. A. Brown, Omaha; J. W. Morris, Kansas; Miss McFarland, Chicago; John T. Wilson, San Fernando; J. Grant, M. Marks, San Francisco; C. L. Morrill, Murieta; John McGringle, Ventura; W. F. Talbot, San Francisco; W. H. Woodbridge, Santa Barbara; H. B. Smith, Colton; J. W. Orr, San Francisco; J. C. Skelly, Barstow; H. Vise, Puente.

DEATHS.

PARKER—In Los Angeles, Cal., November 27, 1886, Mrs. Emma Parker, aged 25 years.

Mrs. Parker was the wife of T. H. Parker, of the Southern Pacific Railroad Company, and the daughter of H. I. Johnson, of Rockford, Ill. She was a sincere Christian, and the many friends of her childhood whom she left behind on her bridal journey only a year ago, will join with those she has gained in California, in deeply regretting the loss of one whose province it was to contribute so much to the happiness of others.

GIESE—In this city, Saturday morning, November 27th, at 8 o'clock, F. W., only son of F. and Louisa Giese, aged 5 years and 12 days. The funeral service will take place to-day at 2 o'clock p.m., at the residence of F. Giese, 930 South Hill street. Friends are invited without further notice.

Real Estate.

FOR SALE FOR SUBDIVISION, 10 ACRES ON VERMONT AVE.,

Forty rods south of Adams st., best side, on line of proposed street railroad. Buildings worth $2000; 400 bearing trees. Will make 48 large building lots. $11,000 will buy it, if taken soon. A splendid bargain. Come and see it.

Address A. B. WHITNEY, City

SAN LUIS OBISPO.

For information regarding San Luis Obispo and vicinity, write to

R. C. HOBSON, REAL ESTATE AGENT, San Luis Obispo, Cal.

FOR SALE.

A BARGAIN.

Corner Olive and First sts., ground and five cottages. Also, houses and lots on new Second st., east of Alameda. Call at 18 Georgia st. JAS. T. BROWN.

FOR SALE.

BOARDING HOUSE,

On Spring st., within three minutes' walk of postoffice. Proprietor wishing to go East. Terms reasonable. Address J. L., Times office

Auction Sales.

By JOHN C. BELL & CO.,

Real Estate and General Auctioneers, Office, Room 17 Temple Block.

AUCTION SALES.

By NORTHCRAFTS & CLARK,

Real Estate and General Auctioneers. Office and Store, 246 North Main st.

AUCTION SALES.

Houses, Furniture, and all kinds of Household Goods.

By H. H. MATLOCK,

Room 3, Schumacher block, opposite P. O.

AUCTION SALES.

Twenty-five years' experience selling Real Estate and Personal Property in Chicago, Ill.

Insurance.

CHANGE OF INSURANCE AGENCY.

The well-known and old-established

CONNECTICUT FIRE INSURANCE COMP'Y OF HARTFORD.

Will hereafter be represented in this city and vicinity by the undersigned firm, who will act as sole agents, vice Adams & Sons, resigned. Nov. 20, 1886.

DOBINSON & FAIRCHILD, 42 N. Spring st.

Unclassified.

W. R. BLACKMAN,

EXPERT ACCOUNTANT.

Partnership, Company and other accounts kept, investigated, arranged and arbitrated. OFFICE: Room 13 and 15 Downey block, Los Angeles.

GARVANZO PARK HOTEL.

This new and elegant hotel is now open to the public; 4½ miles from Los Angeles, on line of L. A. & S. G. V. R. R. Five trains daily to and from. Hotel carriage for accommodation of guests leave the city morning and evening.

Elegant in all its appointments. Unsurpassed in location.

STRICTLY FIRST-CLASS.

Livery connected. Telephone 424.

HEPBURN & CO., Managers.

RED CLOVER.

NEEDHAM'S Red Clover Blossoms and Extracts prepared from the blossoms, cures Cancers, Salt Rheum and all diseases arising from an impure state of the blood; will also clear the complexion of all pimples and eruptions; is a sure cure for Constipation Piles and many other diseases. Both laxative and tonic. Needham's Red Clover cures after everything else fails. For full particulars, testimonials of cures, etc., address the agent, M. CHESTER, Intelligence Office 35 S. Spring st., Los Angeles, next door to Childress Bank.

NEW TO-DAY!

THE CHICAGO AND CALIFORNIA LAND AND LOAN COMPANY

Is organized and ready for business at No. 30 S. Spring st., Los Angeles.

A splendid variety of City and Country property for sale, and money loaned.

Come and see us.

L. H. WHITSON & CO.

HENG LEE,

MANUFACTURER OF GENTLEMEN'S SHIRTS.

Also dealer in Chinese, Japanese and French goods. Silk handkerchiefs from 40c to $5; ladies' large silk shawls from $1.50 to $15; ladies' night dress, skirts, drawers and chemise, four pieces, for $1.25. New Fancy Goods. No. 413 Main st., opposite the Plaza. All goods cheap.

STREET GRADING AND CELLAR DIGGING, ETC.

SMITH & BOWMAN

Are prepared to contract for Grading Streets, Excavating Cellars, etc., on short notice. Special attention given to Grading of all kinds.

SAM LEE.

RESTAURANT, No. 11 N. LOS ANGELES ST.

The best the market affords cooked to order in good style. Prices reasonable.

Hotels, Etc.

THE NEW DENISON,

No. 316 S. MAIN ST., NEAR FOURTH,

Is now open to the public, with new and elegant furniture throughout. A first-class dining room connected with the house, with best meals in the city, 25 cents.

THE NEW CARLETON.

Corner F and Third sts., San Diego, Cal.,

W. A. DORRIS, PROPRIETOR.

The Carleton is a new hotel, just finished, containing eighty good airy, sunny rooms. Centrally located in the business part of town. Terms:

$1.25, $1.50 AND $2.00 PER DAY,

According to room. The table is furnished with the best in the market, and is first-class in every respect. Large SAMPLE ROOMS for commercial men.

Wood and Coal.

AUSTRALIAN COAL,

WHOLESALE AND RETAIL—At yard of the Los Angeles Gas Company, corner Aliso and Center streets.

LOS ANGELES GAS COMPANY, Office No. 9 Sonora street.

HAY, GRAIN, WOOD AND COAL.

STANSBURY BROS. & HARVEY, Fort st., bet. Fourth and Fifth. Telephone 472. Orders promptly attended to and delivered to any part of the city. Patronage solicited.

Medical.

CATARRH

Throat Diseases, Bronchitis, Asthma,

CONSUMPTION,

Together with diseases of

THE EYE, EAR AND HEART,

Chronic affections and diseases incident to females, successfully treated by

M. HILTON WILLIAMS, M.D., M. C. P. S. O.,

No. 275 N. Main st., next the Diamond House. Los Angeles, Cal.

CATARRH.

THE TERM CATARRH IS APplied to a peculiar disorder of the nostrils and adjacent parts, which prevails to an alarming extent and is productive of very serious consequences.

The most prominent and characteristic feature is a morbid discharge from the head, varying in its nature at different times.

In some there is an almost constant flow of clear, acrid fluid, but oftener an offensive, purulent or muco-purulent, greenish-yellow matter is secreted, which accumulates in the nostrils or drops into the throat, necessitating its frequent removal by blowing the nose or expectoration, and often by both processes. Sometimes patients feel as though their whole head was in a state of rottenness, so great is the amount of matter discharged and so fetid is its odor. The patient is greatly annoyed by the constant dropping into the throat of the morbid matter from the head, and as a recumbent position naturally favors the flow downward, his rest is frequently disturbed from this cause. Many sufferers are obliged to lie with the head very much elevated in order to sleep with some degree of comfort.

In others a tough, viscid and offensive phlegm collects behind and above the soft palate, in the passage between the throat and head, adhering to the parts with gluish tenacity. Its lodgment embarrasses respiration and creates a sensation of irritation and uneasiness in the affected locality, which gives rise to a constant and almost irresistible desire to relieve the discomfort by drawing the mucus into the throat so as to eject it by the mouth. This practice, popularly known as "hawking," is characteristic of catarrh, and proves as embarrassing to the one affected as it is disagreeable to those around him.

Again, the offensive matter hardens and deposits itself on the membrane in the shape of dry, hard concretions, which are discharged by way of the nostrils or throat in lumps or fragments of a deep green tint. In some cases these incrustations accumulate to such an extent as to form a regular plug in the nose, which obstructs breathing and produces serious discomfort. So firmly do these incrustations adhere to the point of attachment that their removal usually requires the most violent efforts; not unfrequently they have to be torn from the membrane. Occasionally a solid cast of notable size is expelled, on which there are generally traces of blood, but in some cases the cast presents a tubular appearance, being of exact shape of the nasal cavity. This condition is indicative of ulceration, which, in time, may destroy the bony structure of the nose and produce a subsequent flattening of that organ.

Cases are occasionally met with in which a thick, viscid, slimy secretion coats the membrane of the nasal cavities and then putrefies, giving rise to a stench which is really overpowering, and sufficiently fetid to poison the atmosphere of a whole room; and there are others in which all the secretions of the membrane are suspended, causing an unpleasant feeling of dryness, heat and feverishness in the head and nose—a condition popularly known as "Dry Catarrh."

The disease speedily extends to the air cavities of the bones of the forehead and face, giving rise to a distressing sensation of heavy weight or compression over the forehead, especially in the region above and between the eyes, and to a feeling of fulness, heat, irritation, soreness or pain in the nostrils near the root of the nose, as well as in the upper part of the throat, above and behind the soft palate. Sometimes there is pain obstinately fixed in some particular part, as in the temple, on the top of the head, at the back of the neck, or behind the orbids, and, occasionally, pain manifests itself in the face of so severe a character that it is frequently mistaken for neuralgia.

The breath is always tainted and at times assumes an exceeding fetid and sickening odor. In some cases it becomes so revoltingly offensive as to render the sufferer an object of disgust to himself as well as to others.

The nasal membrane is thickened and congested, causing the nose to be stopped up, sometimes on one side, sometimes on the other, and often on both, giving rise to a disagreeable, stuffy sensation in the head, and occasioning violent and prolonged paroxysms of sneezing.

The voice is weak, indistinct and husky, or of a nasal character, displaying a sort of sniffing duality. Oftentimes there is a continuous hoarseness and discordance. There is also a sense of irritation in the throat, and frequent attempts to clear the parts of phlegm, producing the sound "nem," more or less forcibly. In some cases patients complain of an uncomfortable feeling of fulness, or a choky sensation in the throat, and in others of a distressing and almost constant dryness, for the temporary relief of which they have to swallow frequently. Others, again, speak of a constant bad or nauseous taste in the mouth or throat.

The stomach generally suffers more or less and becomes weak and irritable; the appetite is capricious and nearly always bad in the morning. The patient is languid, unable to perform mental or physical labor with the usual facility, is nervous, depressed in spirits, at times fearful, timid, agitated and inclined to drowsiness and sleep, the memory weakened and permanent impairment seriously threatened.

The mucous membrane soon becomes morbidly sensitive to unfavorable influences, and in spite of the utmost care becomes affected from the slightest causes, so that at last a breath of wind upon the lining of the nose or throat becomes productive of a cold, and gives rise to serious disturbances of the respiratory organs. Thus the patient is subject to frequent and repeated colds, each attack aggravating the disease by giving it a new impulse and involving a larger extent of surface than its predecessor. In this manner the difficulty spreads from organ to organ, invading the throat, larnyx, trachea and bronchial tubes, until, encroaching further and further, it reaches the finer ramifications of the bronchi, when but a slight impulse is required to send it to the lungs. Catarrh may, and often does, affect other organs in the body, especially those containing a mucous membrane, such as the stomach, bowels, kidneys, etc.

By the employment of proper inhalations in the form of medicated vapor (not steam or spray) we are able to produce immediate and direct action upon the diseased surface in the pharynx and nasal passages, for air will find its way into the most remote and intricate cavities, where it is utterly impossible to make fluid applications. By these means every case can be cured.

Persons desiring treatment by this system of practice can use the remedy at home as well as at our office, and which will cause no inconvenience or hindrance to business whatever.

I have seen so many of these cases cured that I do not consider any case hopeless unless the disease has advanced to the chest and that both lungs are seriously involved. Even then the inhalations aid us in dissolving the mucus and in contracting and healing the cavities, which nothing else can do with the same success. The very best references from those already cured.

CONSULTATION FREE.

Those who desire to consult with me in regard to their cases had better call at the office for consultation and examination, but, if impossible to do so, can write for a copy of my Medical Treatise, containing a list of questions. Address

M. HILTON WILLIAMS, M. D.,

275 N. Main st. Los Angeles, Cal. Office hours from 9:30 a.m. to 4 p.m.

Unclassified.

M. & P. SHORT

Have just received their fall and winter goods in all the latest styles, including

CASSIMERS, HAIRLINES, CORKSCREWS, TWEEDS, PKS, ETC., ETC.

We guarantee first-class

CUTTING AND WORKMANSHIP,

And make the very finest tailoring in the city at a genuine reduction of fully twenty-five per cent. from the charges of high-rented up-town stores.

NOBBY SUIUTS to order from $20 up.

PERFECT FITTING PANTS to order from $5 up.

For proof that we will sell cheaper than any other house in the city, call and examine our prices.

A perfect fit and good workmanship guaranteed.

M. & P. SHORT, SAN FRANCISCO TAILORS,

131 South Spring st., between Second and Third sts.; one door from Turnverein Hall.

REPUBLICAN CITY COMMITTEE.

HEADQUARTERS REPUBLICAN CITY COMMITTEE, LOS ANGELES, Nov. 17, 1886.

AT A MEETING OF THE REPUBlican City Committee, held this day, it was ordered that a primary election be held on

SATURDAY, NOVEMBER 27, 1886,

Between the hours of 12 o'clock, noon, and 5 o'clock p.m., to choose delegates to a Republican City Convention, to be held in Turnverein Hall, for the purpose of nominating a municipal ticket and Councilmen for the different wards, on TUESDAY, November 30, 1886, at 8 o'clock p.m. The following polling places are designated, apportionment made and judges appointed:

FIRST WARD—Southern Hotel, 17 delegates; C. Wickman, Judge.

SECOND WARD—Courthouse, 21 delegates; C. E. Day, Judge.

THIRD WARD—City Hall, 23 delegates; F. J. Gillmore, Judge.

FOURTH WARD—Two's Engine House, 13 delegates, T. H. Ward, Judge.

FIFTH WARD—Morris Vineyard Hose House, 10 delegates; Bradner W. Lee, Judge.

The test for voting at said primary election will be: "Do you pledge yourself to vote for the Republican city nominees?"

By order of the committee.

WALTER S. MOORE, Chairman.

J. H. BOOK, Secretary.

DON'T BUY A RANGE

Until you have seen the

NEW MODEL MEDALLION,

The best and most economical Range ever put on the market.

Hardware, Rubber and Leather Belting, Rubber Hose, Cotton Hose, Iron Pipe, Pumps, Shovels, Spades, Forks and Rakes, Spray Pumps for the Scale Bug, Stamped Ware, Agate Ware, Tin and Steel Iron Ware (our own make). The best selected stock in town, and as low as can be bought anywhere.

SANITARY PLUMBING, METAL ROOFING.

ARTESIAN WELL PIPE A SPECIALTY.

The best stock of Refrigerators, Water Filterer, and Coolers in the city, and the cheapest.

W. C. FURREY, 59 61 and Spring st.

LOS ANGELES

—ATHLETIC CLUB,—

AGRICULTURAL PARK, THURSDAY, NOV. 25,

(Thanksgiving Day), at 10:30 a.m.

Running, Jumping, Putting the Shot, Tug of War, etc. Two Bicycle Races.

Special train leaves at 9:30, returning at 1:30. Round-trip, including admission to grounds, 75c. General admission, 50c.

Tickets for sale at STOLL & THAYER'S, Nadeau Block.

NOTICE IS HEREBY GIVEN

That all subscriptions to Buena Vista-st. bridge are now due and payable to the City Treasurer, at his office, 134 N. Main st., Los Angeles city. All subscribers to said bridge fund who have given checks or promissory notes for amount of their subscriptions, are hereby requested to make payment of same at once (as ordered by Council Nov. 15, 1886).

JAMES C. KAYS, City Treasurer, city of Los Angeles.

M'BRATNEY & HOWRY,

UNDERTAKERS AND EMBALMERS,

40 N. MAIN ST., LOS ANGELES, CAL.

A NO. 7, 5-HOLED

RANGE FOR $12.50,

At F. E. BROWNE'S, 44 South Spring st.

A carload of the Medallions, Rollos and Chispa Ranges have just come in, direct from the foundry, and in order to make room for another carload, to arrive in about three weeks, I make this offer for a short time only. Come early and secure bargains. I carry the largest assortment of Agate Ware of any house in the city.

OPERA RESTAURANT,

C. STIRLING, PROPRIETOR,

15 South Main st.

All kinds of Roast Meats served with Tea or Coffee, 15 cents. All kinds of Chops, Fish and Stews, 15 cents.

ICE-CREAM, 10 CENTS.

Call and see for yourself.

GAREY'S NURSERIES.

(Successors to O. W. Childs' Nurseries.)

We are now prepared to take orders (to be delivered after Jan. 1, 1887) for Berger grape cuttings, full length and unmixed. Call at 28 W. First st., or address

THOS. A. GAREY, Agent, P. O. Box 452, Los Angeles, Cal.

NOVELTIES IN ART.

MISSES STEVENS wish to announce that they have just received the latest novelties in ART EMBROIDERY MATERIALS, and can supply the ladies with beautiful designs in stamping patterns, at Eastern prices.

216 W. SECOND ST.

CITY POLITICS.

THE REPUBLICAN PRIMARIES VERY SLIMLY PATRONIZED.

Delegates Elected and Councilmen Nominated—The Unterrified Hold Some Caucuses—A Quiet Political Day all Around.

The Republican primaries in this city yesterday passed off in utter quiet. There was no show of life anywhere except in the First Ward. The vote cast throughout the city was probably the smallest ever known here. When the blue-ribbon Fifth Ward casts only 39 votes, it may be set down as an evidence that the interest is not keen. Reports from the various wards will be found below.

In the First Ward there was the only approximately warm time, there being no less than four tickets in the field. There was one on white paper headed with a flag and the legend "First Ward Republican Ticket." It bore the names of Dr. E. F. Shumaker, R. Pollard, A. E. Dixon, F. G. Randall, Charles Elton, Allen Smith, F. Schueddig, F. R. Pitney, F. W. Tyler, W. W. Stockwell, G. W. Rowe, J. M. Obando, Sam Chase, C. H. White, George F. Abel, L. H. Emerson, T. W. Temple.

Another, also on white paper, but without any head at all, bore the names of L. H. Emerson, J. Lopez, F. G. Randall, Vicente Sotello, James Velsir, Allen Smith, F. R. Pitney, M. Wetzel, W. W. Stockwell, G. W. Rowe, J. V. York, E. W. C. Franklin, James Lockwood, Charles Wickman, F. Schueddig, J. McGraw, Dr. T. C. Marks.

The third, on white paper and only about two-thirds as long as the others, also without a head, uplifted to the public gaze the following cognomens:

W. W. Stockwell, James Velsir, Dr. E. T. Shoemaker, Gus Dietrich, C. B. Woodhead, J. McGrath, Hugh Sweeney, James M. Tibbetts, J. Lockwood, John McChesney, F. R. Pitney, A. E. Dixon, N. Knickerbocker, Sam Chase, A. J. Hechtman, Vicente Sotello, Robert Sharp.

The fourth and regular ticket, nominated by the caucus, was on blue paper, headed "Regular Republican Nominees," and ran as follows:

L. H. Emerson, J. Lopez, F. G. Randall, J. M. Obando, Jas. Velsir, Allen Smith, T. W. Temple, F. R. Pitney, W. W. Stockwell, G. W. Rowe, J. V. York, D. W. C. Franklin, Jas. Lockwood, Chas. Wickman, F. Schueddig, Paul Felt, Dr. T. C. Marks.

The following delegates were elected, 227 votes being cast, the vote received by each candidate is given after his name;

L. H. Emerson, 219; J. Lopez, 156; F. G. Randall, 217; J. M. Obando, 168; James Velsir, 163; Allen Smith, 214; T. W. Temple, 180; F. R. Pitney, 214; W. W. Stockwell, 241; G. W. Rowe, 215; J. V. York, 150; D. W. C. Franklin, 165; James Lockwood, 191; Charles Wickman, 150; F. Schueddig, 213; A. E. Dixon, 123; Dr. T. C. Marks, 153.

The Second Ward.

There was no stir in the Second Ward, only 143 votes being polled. George McLain was the only victim on the regular ticket, getting 69 votes to the 81 of William Morel. The rest of the following ticket was elected by very nearly the full vote:

R. Miller, C. E. Day, W. Clayton, C. Conley, J. Grimand, M. McNamara, L. Ledebetter, H. H. Appel, William Morel, E. T. Wright, J. H. Hall, J. Meridith, Frank Marsh, J. Manning, A. Cobler, J. Soares, A. Smith, B. Levy, J. Skinner, G. S. De Garmo, S. Altamerano.

The Third Ward.

There was a vast dearth of interest in the respectable Third, only 112 votes being polled out of nearly five times that number. There were two tickets in the field, identical except in two names. Sam K. Adams, who wanted to go to the convention, had got up a ticket scratching from the list of caucus nominees the names of two of the best men on it, E. B. Millar and J. C. Byram, and putting on his own and Frank Walker's. He made a win of it, too, getting 73 votes and Walker 72, to 43 for Millar and 42 for Byram. The ticket elected, with the vote, was as follows: L. N. Breed, 122; E. P. Johnson, 119; J. K. Skinner, 121; John Koster, 119; H. T. Hazard, 111; C. H. McNally, 112; R. Ranney, 111; H. H. Boyce, 109; Theodore Savage, 111; E. L. Stern, 113; R. B. Young, 113; Chas. Fickett, 119; C. L. Fisher, 119; John Crimmins, 113; J. W. McKinley, 109; E. C. Burtingame, 107; Geo. H. Pike, 112; Fred C. Smith, 112; A. Caldwell, 111; J. M. Guinn, 112; J. H. Book, 111; Frank Walker, 73; Sam K. Adams, 72.

The Fourth Ward.

The presence of death seemed to be in "the fighting Fourth." There was one ticket in the field, and it was elected, about fifty votes being cast. Following is the ticket:

E. Z. Powers, Al. Workman, C. H. Clark, M. Ellis, Sam Kutz, R. B. Russell, W. R. Wilson, Sam Gowen, J. W. Wolfskill, E. T. Cook, D. F. Donegan, A. N. McCurdy, C. H. Gorham.

The Fifth Ward.

"The banner Fifth" led the tail of the procession, casting only 39 votes. There was only one ticket in the field, and that pulled through, somewhat mutilated. The following delegates were elected:

Dr. H. Sinsabaugh, Richard Mercer, J. M. Campbell, O. T. Barker, William McIntosh, J. M. Stewart, J. C. Oliver, S. K. Lindley, F. C. Woodbury, R. D. Wade, A. P. Hoffman, Dr. J. H. Baker.

SECOND WARD COUNCILMEN.

Capt. Stombs and John Embry Get the Nominations.

According to call, 16 of the delegates elected from the Second Ward met at the Courthouse last night, to nominate two Councilmen. C. E. Day was made chairman and H. H. Appel secretary. About 50 persons were present

Outsiders—residents of the Second Ward—were invited by E. T. Wright to make any remarks that might occur to them.

Walter S. Moore, of the Fifth Ward, who described himself as a "representative taxpayer of the city of Los Angeles," then nominated Capt. Stombs, "from the hills," a tinner and an old resident. The speaker enlarged on the necessity of putting up a mechanic—a man in sympathy with the trades unions.

E. T. Wright nominated another man from the hills—Octavius Morgan, of Kysor & Morgan, architects, who had reluctantly consented, after considerable urging, to allow his name to be brought before this distinguished assemblage.

G. S. DeGarmo nominated John Embry, recently cook at the St. Elmo. The mention of this name was received with a storm of approval, in the shape of shouts and stamping. It was evident that Embry was the choice of a majority of those present.

W. S. Moore indorsed Embry as a "man who would work 25 hours a day." With such men as Stombs and Embry on the ticket, they would be successful—they would spend money to make it so.

Frank P. Kelly was called upon by H. H. Appel to make a few remarks. Mr. Kelly protested that he didn't belong to the Second Ward. He was informed that this was a free-for-all discussion and thereupon indorsed all three nominees, in a set speech.

A gentleman with a marked Irish accent, who said he belonged to all the labor organizations in Los Angeles, volunteered the remark that they couldn't nominate a better man than Morgan.

The delegates were then invited to vote, and after gathering around Moore for their final instructions, proceeded to deposit their ballots in a hat, in front of Messrs. Wright and DeGarmo, who had been appointed tellers by the chair.

Of the 16 votes cast, 15 were given to Stombs, 12 to Embry, 6 to Morgan and 1 to Kysor. The result was received with much yelling and three cheers for Embry. Messrs. Stombs and Embry were declared duly nominated.

Capt. Stombs, on being called for, made a few remarks and was followed by Mr. Embry—introduced by W. S. Moore as "Honest John Embry"—who, the chairman remarked, was such a good cook that he would have no trouble in cooking this Democratic goose.

The meeting then adjourned.

DEMOCRATIC DOINGS.

The Able Unterrified Nominate Councilmen and Delegates.

The Democrats of the First Ward had a crowded caucus at the Southern Hotel last night. N. A. McDonald was appointed chairman and Joe Davidson secretary. Nominations for a Councilman being declared in order, William Vickery—whom G. Butler Bosh Griffin had procured to be put up by the alleged "citizens'" meeting—and William T. Lambie were proposed by their respective friends. The first ballot was thrown out, in consequence of a tangle. At a second ballot 97 votes were cast, Lambie receiving 60 and Vickery 35. Lambie was declared the nominee. The following delegates were nominated to be voted for at the Democratic primaries tomorrow: William Lacy, W. R. Lewis, Joe Davidson, L. N. Mitchell, V. L. Sanchez, G. B. Griffin, H. Stuhr, C. Kearney, A. P. Anderson, Jerry Baldwin, J. D. Murphy, C. H. Watts, G. L. Mesnager, A. McDonald, C. P. Thurston, C. Hayden, C. A. Rowley, Uriah Embody.

The Democrats of the Second Ward met in Judge Brunson's courtroom, with J. J. McCarthy as chairman and A. C. Roques secretary. The following delegates were nominated: M. H. Kimball, M. T. Collins, J. J. Comoey, P. Ballade, M. Teed, A. C. Roques, C. L. Northcraft, H. Fenny, R. R. Dominguez, M. Methvine, Wm. Moore, J. A. Berry, R. A. Ling, J. J. McCarthy, P. O. Wilkinson, H. King, James Brenan, R. F. Sepulveda, Sam Moran, W. E. Stevenson, F. T. Steele, William Bryson, T. J. Duddy, Charles Gerson, Henry Sheir, W. M. Pridham, J. Yorba, A. Quent, Charles Schroeder, Allen Cann.

It was voted that these delegates nominate the Councilman from the Second Ward.

The Democrats of the Third Ward met in the Council chamber and nominated the following delegates: R. C. Carleton, J. R. Mathews, H. Wicks, J. Bryson, J. McCarthy, F. Harkness, C. Gasson, J. O'Neill, I. W. Hellman, W. H. Carlin, C. Jacoby, H. Baer, E. Roberts, M. Morris, A. Hamilton, A. F. Mackay and D. Botello. Fred Morsch received the nomination for councilman.

The Fourth Ward Democrats met at the Twos' engine-house, with S. F. Fisher as chairman and Ellis Powell secretary. The following delegates were nominated:

W. J. A. Smith, B. Chandler, G. Stevenson, Martin, W. S. Barton, W. W. Fisher, Ellis Powell, C. Alexander, E. Workman, E. Blennerhassett, F. McGinley, D. Morarity, Thomas Parsley, J. Donovan, Thomas Froelinger, D. Decker.

The selection of Councilman was referred to the delegates elect.

The Fifth Ward Democrats met at Morris Vineyard hosehouse, with J. P. Moran as chairman and William Crawford secretary. The following delegates were nominated: W. R. Burke, J. P. Moran, R. Dunnigan, J. D. McDonald, Charles S. Parcels, G. W. Glowner, John Maskell, W. A. Field, Louis Martin, Jose Correa, A. J. Cooper, John Weber, J. W. Deckman, D. E. Wilson.

D. M. McGarry was nominated for Councilman.

PERSONAL NEWS.

Geo. C. Blake, of Deming, is at the Nadeau.

A. R. Stimson, of Detroit, is at the Nadeau.

I. Goodfriend, of San Francisco, is a guest at the Nadeau.

H. Z. Osborne, of the Express, will return from the North this week.

"Mother Swartz," the irrepressible crank and beat, is again on the warpath here.

John N. Griffin and family returned on Friday from Peoria, Ill., after a pleasant visit.

R. J. Pennell, the able boomer, returns this morning to San Diego, after a brief sojourn here.

S. Lugsden, of San Francisco, representing Dun & Co.'s Commercial Agency, is in the city to establish an agency here. He is at the Nadeau.

C. H. Connell was married, Thanksgiving eve, to Miss Madge Hartell, by Rev. A. J. Wells. The ceremony was performed at the residence of the bride's brother-in-law, H. H. Wilcox.

STATE AND COAST.

Paso Robles has a building boom.

Diphtheria is plentiful at Santa Rosa.

Stockton is getting up a paper carnival.

A double track from Port Costa to Oakland is soon to be commenced.

Southern California expects to ship over 2000 carloads of oranges this season.

Sixteen thousand excursionists are said to be booked for Los Angeles in January.

Many farmers have taken advantage of the cold weather to kill and cure their hogs.

All efforts of the officers to discover the murderers of the Martin family near Vulture, A. T., have proved unsuccessful.

The Governor has appointed A. Block, of Santa Clara, as a member of the State Board of Agriculture, vice S. F. Chapin, resigned.

George Moore (colored) one of the eldest stage-drivers on the coast, and well known by all Yosemite travelers, died Tuesday night at his residence in Mariposa.

The Standard, a Prohibition paper published at San Luis Obispo, has suspended and claims suspension is caused by the apathy and indifference of professed friends.

A Merced dispatch says: The preliminary survey for a new canal to take water from the San Joaquin River is being made. The proposed route will traverse a rich farming section 90 miles in length, and will open 40,000 acres for colonization.

The Consolidated California and Virginia mine will ship to the San Francisco office to-day twenty-five bars of bullion, valued at $110,000, and weighing one ton and a half. The shipment will represent the output from the mine for the week ended November 26th.

A man at Santa Rosa purchased a can of honey recently, and on opening it found such a state of affairs that he penned the following to the merchant from whom the purchase was made: "Sir: That can of honey I got was not fit for anything. It had a snake in it, and the snake had swallowed some mice, and the whole thing was mixed up."

The Woodland Democrat relates an incident that is said to have made a sensation at Knight's Landing recently. The story is that a young man discarded one young lady for another and had gone home with his second sweetheart from an evening party. The usual pause at the gate was interrupted by a pistol-shot from the neighboring shrubbery, supposed to have been fired by the jealous fair one. The young man fled the scene without investigating the occurrence.

The Longstreet Place.

As noted elsewhere, the large and valuable Longstreet place was sold at public auction yesterday at very handsome prices. No other portion of the city has recently made such material progress, nor shown such advance in values, as the locality of which the Longstreet place is the rallying point and chief attraction. The building of the Charity-street cable road this winter will greatly increase the boom there—already most robust. The Longstreet place has for many years been one of the points of chief interest to which all visitors must go—a brilliant example of the possibilities of a Los Angeles residence. The "home place," with its fine house and furniture complete, and its superb surroundings, is an ideal spot. This, with 20 lots adjacent to Palm drive and Pepper-tree avenue, have now come into the hands of L. F. Scott, as agent, who will undoubtedly have no difficulty in disposing of them at once. His office is at 203 North Main street.

A Bazar of Nations.

On Tuesday evening, December 9th, at Mott Hall, the ladies of the Church of the Unity will open a Bazar of Nations. In the goods that will be offered for sale, and in the costumes of the ladies attending at the booths, Japan, Turkey, Egypt, Iceland, Spain, France, England, and ancient and modern America will be represented. There will also be numerous side attractions, such as a fine floral booth, a Gypsy tent, Rebecca at the well, a very unique postoffice, ice cream, confectionery, etc., etc. Good music, a grand march in the various national costumes, and other entertainments every evening. The bazar will continue through the week, and it is the purpose to make it the most attractive ever held in our city.

Real Estate.

FOR SALE

—BY—

BRYAN & KELSEY,

No. 28 W. First st.

SPECIAL BARGAIN.

A FINE TRACT OF LAND on San Pedro st., near business, which will make 60 lots 50x150, MUST BE SOLD AT ONCE. Speculators will do well to see this, for it is a bargain.

REAL ESTATE.

Two lots on Montgomery st., near corner of Figueroa, each, $1000.

Nice lot on Hankin st., in East Los Angeles, 50x150, for $1000.

Fine lot between Seventh and Eighth sts. on Grand ave., $2500.

Two lots in Urmston tract, $650 for both.

Lot corner Virgin and Upper Main sts., $2000.

Two lots on Main st., between York and Walnut, at $1250 each.

Nice lots on Angelello Heights at $1500, on easy terms.

A good house and lot for $2500 on following terms: $500 cash, balance monthly; located near Second street cable. Lot on Downey avenue at $1050.

Ten lots on Pearl st., near Twelfth; very desirable and cheap.

Choice lot on Flower street for $1250. Lot on Flower, near Pico, $1500. Corner Grand avenue and Morris, 105 feet, at $2200. Next to corner, on Grand ave., $900.

Two lots in Truman tract, on Willow street, near Ninth, $600.

Lot overlooking Second-st. Park at $1200.

Lots near terminus of Second street cable at $650.

Lots on Temple street, $800 to $1000.

Large lot, 105x120, on First st., near Alameda, at $250 per front foot.

Fine business lot on Requena st., 74x200, at $50 per front foot.

One acre on Bellevue ave. and Texas st., $900.

Sixty-foot lot on Spring, near Sixth, $18,000.

Three lots in Prichard tract, East Los Angeles: will sell all for $1800, or will sell separately.

Lot on Downey ave., E. L. A., for $750.

Lot on Court st. for $800; $250 cash.

An elegant lot on Court st., $1000.

Lot near Beaudry ave., and one block from Temple, $1000.

Two lots in Dunnigan tract for $1000 and $1200 respectively.

Lot near Second-st. cable for $750; to-wit, $150 cash and balance $25 monthly.

HOUSES.

Five-room house on Ingraham street, for $2200; a beautiful place.

Four-room house on Hewitt street for $1200.

Five-room house on corner Banning and Vignes, for $2400.

Four-room house on Michigan avenue, Boyle Heights, for $1200.

Five-room house on Bunker Hill avenue for $2000.

Five-room house on Locust street for $2000.

Ten-room house on Hope street, near Sixth, $4000.

A fine, large 8-room house on Fort, near Tenth street, $3500.

An elegant 5-room house on Second street cable, one-fifth cash, and balance on easy terms, $2500.

Four-room, hard finished house on Flower, near 16th street, $1800.

Lot 60x165, on Hill st., bet. Eighth and Ninth, with two neat cottages thereon, for $3000.

Eleven-room house (something elegant), on Olive, near Third street, $11,000.

An elegant house and large lot on Pearl st., bet. Eighth and Ninth, for $10,000; a choice property.

A beautiful 4-room house in East Los Angeles, on Workman st., cheap, $2250.

Nine-room house on Hope st., bet. Sixth and Seventh sts., for $4000.

This is only a partial list of our property, and for further information call at our office, No. 28 W. First st. BRYAN & KELSEY.

A FEW SPECIAL BARGAINS

—AND—

BUSINESS OPPORTUNITIES

—OFFERED BY—

DOBINSON & FAIRCHILD.

An interest in a first-class wholesale and retail business located in Los Angeles city; retiring partner leaving on account of ill-health. Capital required, $11,500.

A prosperous manufacturing business; gross income, $18,000 per month; stock, plant and machinery will require about $17,000.

Both the above will bear the strictest investigation, and we can strongly recommend them as worthy the attention of parties meaning business. Principals only treated with.

WE ALSO OFFER:

Lot 60x165, west side Olive near Fifth.

Lot 70x165, east side Olive, between Eleventh and Twelfth, with good house.

Lot 80x165, west side Olive; hill location; charming house and grounds.

Lot 90 feet front on Los Angeles st., near First.

One acre in Dana tract, near Figueroa st.

Cheap lots on Buena Vista st., overlooking the depot.

Two-story house, 8 rooms and all modern conveniences; well located, on Buena Vista st.; offered at a sacrifice for a few days.

Lots on Brooklyn Heights, on the installment plan.

17½ acres, prettily located, on Boyle Heights; planted in vines and fruit trees; ample water supply, windmill, well, tank-house, cement reservoir, 42,000 gallons capacity; house of 5 large rooms; stabling for six horses, corrals, barn and outbuildings; $1000 per acre for a short time only.

DOBINSON & FAIRCHILD,
42 N. Spring st.

JUST ARRIVED,
AT THE CHINESE LADY'S STORE.
No. 127½ S. SPRING ST.,
Real crape shawls, $2.75, for $1.50, to be sold for one week only. We have just received a large assortment of Chinese and Japanese novelties which we will sell cheap. If you want to make Christmas presents to friends, we invite you to come and examine our fine goods before going elsewhere.
Fine Silk Handkerchiefs, 75c. to $2; Silk Robes, Fire Screens, $1.25 to $25; Crape Shawls $1.75 to $8.

Real Estate.

SPECIAL LIST

—OF—

BARGAINS.

BEN. E. WARD.

CITY LOTS.

339. Fine corner, Tenth and Flower, 150x165, $7000.
344. Fine corner, Ninth and Flower, 150x165, $6000.
175. Fine corner, Ninth and Flower, 160x165, $3000.
202. Four fine lots, Flower st., 50x165, $2000 each.
366. Choice lot, Flower, bet. Tenth and Eleventh, 60x165, $2000.
367. Cheapest lot on Fort st., 60x165, only $2500.
254. Beautiful corner, Eleventh and Hope, 150x165, $4500.
250. A bargain, corner Grand ave. and Pico, 124x165, $5000.
366. Elegant lots on Adams st., $1150 each.
254. Choice corner in the Ellis tract, $850.
254. Choice inside lot, Ellis tract, $750.
313. 7 lots in the Holabeck tract, for all, $2500.
314. 200x220 on Washington st., $2000.
341. Nice lot in the Childs tract, Twelfth st., $750.
315. 5 lots in Foothill tract, Griffin ave., cheap, $2500.
274. 2 lots, Figueroa, west side, 60x160, cheap, $2250 each.
267. Choice corner, 150x160, Figueroa st., west side, $2500.
319. 92x150, Flower st., east side, $1700.
326. Elegant lot, 80x170, Temple st., cheap, $1200.
269. 111x154, corner Main st., a daisy, $2500.
341. Grand ave., 100x155, west side, $2000.
123. Grand ave., 150x165, east side, $1800.
384. 3 lots, elegant view, near Temple st., $3000.
328. Corner Rowland and Cherry, 82x141, to alley, $750.

Also, 500 other lots, equally cheap and desirable, in all parts of the city, including East and West Los Angeles and Boyle Heights. If you want a lot be sure and see me.

BUSINESS PROPERTY.

222. 60x305, cheapest piece of business property on Spring st.; pays $100 per month at present; sold to close an estate; see it; $21,000.
288. 40x165, west side Spring st., two houses, can't be beat, for $18,000.
286. 60x165, Spring st., good improvements, $25,000.
704. 120x165, fine corner on Fort st., $75,000.
286. 120x165, fine corner on Fort st., $75,000.
289. 38x100, Aliso st., $4500.
288. 62x165, Fort st., bet. First and Second, west side, $30,000, and 20 other desirable buys.
105. 47½x100 corner Temple and Fort, $14,000.

HOUSES AND LOTS.

120. House 4 rooms and lot, York st., $1200.
115. House 4 rooms and lot, Philadelphia st., $1500.
290. House 5 rooms and lot, 50x220, Aliso st., $4000.
295. Elegant 9-room house, 5 minutes walk from P. O.; furniture and all complete; will be sold at a bargain; will take ⅓ in city property, balance on easy terms.
222. Beautiful home on Hill st.; 9-room house; fine yard; choice neighborhood; gilt-edge and a bargain for $10,000.
224. A pretty home on Fort st.; cottage-house 6 rooms; good stable, lawn, flowers, etc.; hot and cold water, bath, etc.; $7500.
229. W. Seventh st., house 7 rooms, modern improvements; lot 67x178; stable; price, including carpets, stove, etc., $4000.
264. 5 houses and lot near depot; rent for $24 per month; $2250.
178. Elegant 9-room house and 2 acres of handsomely laid out grounds; all kinds of fruit, lawn, flowers, etc.; stable, carriage-house, windmill and tank house; a beautiful home; $12,000.

ALSO, 100 other beautiful homes for sale at reasonable figures and on easy terms.

RANCHES.

16 acres in the Vernon; fine soil, lots of water; all in fruit and in full bearing; fine house and barn; $12,000.

51¼ acres at Glendale; 36 acres in finest varieties of grapes and 15 acres in best selected northern fruits; buildings worth $1000; finest of water supplies—can irrigate every foot of it; cheapest place in the county; will sell or trade for city property; a bargain at $15,000.

15 acres at Orange, all in bearing; good house; 10 in raisin-grape and 5 acres in trees; lots of water; cheap at $6000.

Stock, grain and fruit ranches in all parts of the county. Also, a choice list of Tulare lands at from $2.50 to $10 per acre.

Don't buy till you consult my list.

BARGAINS. BARGAINS. BARGAINS.

BEN. E. WARD,
31 N. Spring st.

27¼ acres; a fine dairy or stock ranch; nice house, good small orchard, good poultry house; only 2½ miles from the R. R.; for a few days only at the way-down figure of $4500.

If you want a ranch, either in the fruit, grain or stock line, don't fail to give me a call.

BEN. E. WARD, 31 N. Spring st.

Auction Sale.

By C. A. SUMNER & CO.,

Real Estate Agents and Auctioneers. Offices, 14 N. Spring st.

WE WILL SELL AT AUCTION,

By order of Wm. Lacy, Esq.,

60—LOTS—60

IN THE ELA PARK TRACT,

Situated on Gates, Hansen, Hancock, Patrick and George sts., East Los Angeles,

WEDNESDAY, DECEMBER 8TH, 1886, at 10 o'clock precisely, on the grounds.

This attractive property is the most desirable in East Los Angeles, being only a block north of Downey ave., within easy access of the street cars, and the natural slope of the land makes drainage perfect.

PURE MOUNTAIN WATER IS LAID TO THE TRACT.

HIGH ELEVATION.

NO FOGS. NO FROSTS.

NO MALARIA. NO ASTHMA.

The largest lots ever put on the market. Magnificent view of the city and ocean, affording a panoramic scene of unsurpassing beauty. Many of the lots have orange trees and vines on them. All will greatly enhance in value when

THE BUENA VISTA BRIDGE IS COMPLETED,

Which will shortly be an accomplished fact, and so remove entirely the present inconvenience of railroad and river. No such property has ever been offered for sale upon such easy terms, with so great a certainty of a rapid rise.

TITLE PERFECT. A certificate furnished with each lot and an abstract for inspection.

TERMS OF SALE: Ten per cent. on the fall of the hammer; 25 per cent. within 90 days; balance in 12 and 18 months, at 8 per cent. interest; giving all a chance to buy and make a turn with a handsome profit.

No band, no free lunch, no tally-ho coach, but STRICTLY BUSINESS.

☞ Parties wishing to view the place will please call at our office, where a carriage will be at their service. Also both lines of the East Los Angeles street cars pass within a block of the tract.

For map and catalogues apply to

C. A. SUMNER & CO.,
Auctioneers, 14 N. Spring st.

ALTAMONT.

SIERRA MADRE FOOTHILLS.

Open for the reception of tourists and visitors. This house is situated at Sierra Madre, one mile east of the Villa, commands a view of Pasadena and San Gabriel valley to the Pacific and is two miles from Lamanda Park station.

P. T. REED, Prop.
P. O. Lamanda Park.
Telephone—Carter—Sierra Madre.

Men's Furnishing Goods.

EAGLESON & CO.,

50 North Spring st.,

Just Received an Immense Stock

—OF—

Men's Underwear,

IN ALL THE BEST MAKES.

Cardigan Jackets, Lamb's Wool and Hosiery, Silk and Wool Mufflers, etc.,

AT FACTORY PRICES. ONE PRICE ONLY.

EAGLESON & CO.,

50 N. Spring st.

Real Estate.

BURCH & BOAL'S

Carter Grove Tract

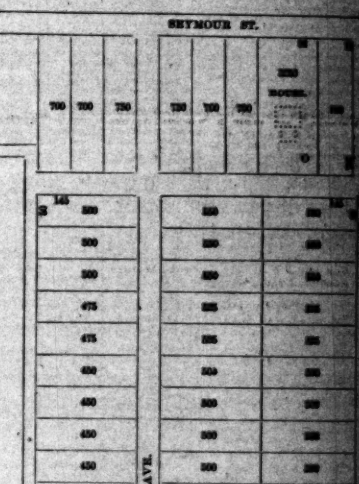

Every lot covered with choice deciduous fruit trees. Only two blocks from street cars. Not far from schools and churches, being near the University. A choice locality; very healthy and easy of access. Good neighborhood, either to buy for home or on speculation. Call at 56 N. Spring st. at 10 a.m. or 3 p.m. and get a free ride out and see them. Savings Bank of Southern California.

WOMAN AND HOME.

SUNSHINE TALKS ABOUT THANKSGIVING.

An Experiment Which Paid Dividends of Happiness—Jean Ingelow and Her Later Poems—Household Hints.

I was sitting musingly in the bright sunshine of my porch this morning; watching the rain of shadows which the gently swaying vines were dropping along its floor, watching, too, the happy birds which twittering flew from bough to bough, and the wonderful beauty of the blue, rain-washed atmosphere, so clear, shining and transparent, and thinking how far from applicable to these glorious November days would be the somber lines of Bryant:

"The melancholy days have come,
The saddest of the year."

when I saw Mrs. Blanque with her cheerful face, coming in through the open gateway.

Now I shall know all about her Thanksgiving experiment, thought I, and I am pretty sure that it was not a failure, she has such a cheerful look.

"Ah, good morning, Susan," said she, "the heart of the morning to you,' as my Biddy would say. I could not resist the temptation to run over and tell you about my Thanksgiving dinner. It was such a success that John has been rejoicing over my 'happy inspiration,' as he calls it, ever since. I can assure you that it was better than a lesson in the catechism, to me. Ah, you should have seen my eight old ladies, with their smiling faces, their prim, quaint attire, as they ranged themselves about the table. They looked as happy as a boy with his first red-topped pair of boots. More than half of Mrs. Pegys's wrinkles actually disappeared, and she was as gracious and cheerful as if she was constitutionally incapable of speaking a cross word. I chanced to be the only one in the room when she went into the bedroom to get her bonnet, and there actually came a great lump into my throat as she took my hand in her poor old wrinkled one and said: 'I thank you very much, Mrs. Blanque, for this beautiful Thanksgiving day. It has warmed my old heart up and made me think better of the world. Why, I've lived ten years here in Los Angeles, been a regular attendant at the —— church, and you are the first person who ever showed any interest in me, or asked me to sit down at their table. I expect I've been somewhat to blame for this, for I have had so much trouble I've forgotten how to meet people half way, but you've put a real Thanksgiving into my old life. Good-bye;' and the poor old soul actually stooped and kissed me with a very suspicious moisture in her eyes.

"Good by," I said, "and whenever you feel lonely come and see me. I hope we shall be *friends* as well as neighbors."

"God bless you," was all she said, but I saw her wiping her eyes as she went down the walk. I tell you, Susan, I felt that it was the happiest Thanksgiving I ever knew, and yet how little it cost me."

"I often think," said I, "of what some wise writer has said, that 'we shall be held responsible not only for what we do, but for what we might have done, yet did not do,' and I do not like to think of the opportunities that we have all had for making others happy, but which we have missed. We, all of us thoughtful mothers, teach our children theoretically to 'do good, as we have opportunity;' but how many of us set the example for them? You have made a good beginning, Mrs. Blanque, and I think that what you have done will be better than the catechism to me, too."

Mrs. Blanque smiled and said in her quiet, thoughtful way: "The world is so full of theories, and is lacking in every-day, practical effort. That is what you would say, isn't it, Susan?"

"I am afraid that is it," I answered.

"Benevolence in little things is lacking. We are all of us ready to take hold of any great philanthropic movement and do our best to make it successful, but we are apt to lose sight of the every-day needs of our fellow-men, to fail to appreciate the worth of a kind word, of sympathy with the poor and sorrowing, and of a ready helping hand to those who are tried and tempted. Poor old Mrs. Pegg! I expect there are many like her, who have warm hearts under the crabbed outer crusts of their lives, soured by disappointment or sorrow, that a little kindly interest would help us to reach.

"God helping me, I will not hereafter forget my neighbor," said Mrs. Blanque, with an earnest look upon her lovely young face.

"There are other Mrs. Peggs in the world, no doubt, that we may help," said I; "other lives that have been chilled by the frosts of neglect and poverty; let us try to help them."

That's a glorious little woman, I thought, as I watched Mrs. Blanque walk thoughtfully down the path toward her home. The world's lonely Mrs. Peggs will find a friend and a helper in her. All her theories she will put in practice. What a different world this would be if we were all like her in this respect! One trouble that we have in training our children is that they do not see that we put in practice the lessons that we teach them, and this half-way teaching of ours won't avail much with them. Do you think it will, reader?

***

NOTES.

Slender brass rods are much prettier to hang the bookcase curtains on than rods made of wood; have the rings small, although loose enough to slip easily along; one curtain is considered in a little better taste than two; it can be drawn to one side and caught back, and so expose all of the books to view with better effect than if there were two curtains.

Apple Sauce.—Brown apple sauce, to serve on the platter with pork chops, is made by taking a little soup stock, or, if you have some roast-beef gravy, it is still nicer; into this put the apples, which are peeled and cored and sliced; let them cook until tender in this, season with salt and a little red pepper. When the apples are done, beat them until light and soft.

A very nice sauce to eat with game is made of figs chopped very fine and then stewed gently with a little vinegar, sugar and spices; a small lump of butter adds richness.—[Exchange.

Bean Soup.—Soak a quart of beans in water over night; in the morning pour off the water and add fresh. Set on the fire, and when the skins rise to the top remove them. Boil until soft, allowing two quarts of water. Season with salt and pepper.—[The Household.

Almond sauce is very nice with cottage pudding. Pound one and a half ounces of blanched sweet almonds and two bitter almonds; add to these half a pint of sweet cream and a tablespoonful and a half of sugar. Put them into a sauce-pan; add the yolks of two beaten eggs; stir all together over boiling water until thick as custard.—[N. Y. Post.

Custard.—Boil the rind of one orange until it is tender; pound it fine in a mortar and add it to one tablespoonful of brandy, the juice of two oranges, half a pound of sugar, the yelks of four eggs and the whites of three; beat well for 10 minutes, and then add one pint of milk. Set the mixture on the fire and stir in one direction until it is set. Turn into custard cups or glass dishes and serve cold.

THE WOMAN'S CLUB.

Jean Ingelow's Poems—Her "Sweet, Homelike Verse."

[A paper read before the club, by Miss L. Freeman.]

The pathos of common life is the source of most of Jean Ingelow's poetry. The undertones of our familiar speech; the divine light that quivers in a tear, and flashes in a smile; the touching grace and guilelessness of childhood; the tender, sportive, startling tricks of memory, are all felt by her keen sense, comprehended, and molded into sweet, homelike verse. The tragic side of life does not escape her ken; she knows the blank of desolation, the tyranny of grief, the ruthlessness of circumstance. But her dwelling is amid the every-day; it is to the normal that she applies the poet's lens. Hence her neglect by the lovers of brilliant sensation, hence her hold over the quiet, thoughtful, philosophic observer.

"Rosamund," the opening poem of the third series, is a tale of the Spanish Armada. Even this thrilling episode of the national history is treated from the individual standpoint, and, with marvelous skill, made near and real by being given in the form of a narration by a contemporary. We are made to see what historians proper have not time to show—namely, how a great public event bears in upon the daily life of the people. We see the touch of a vast fear paralyzing the hearts of the willing men and self-sacrificing women, whose every effort and possession are freely placed at the country's service. We see how the cool courage of a few calms the excited multitude. The South country woman brings her basket of ripe apples, and forces them upon the gallant sailors as they press on board. The man who has a bag of money and goodwill charters a ship with "victual, tackle, shot, aught he can lay his hand on," dodges "the Spanish hounds," and succors the valiant little fleet. The descriptions of the English encounters with the foe are splendidly clear and vivid.

The poem takes its name from an English maiden who falls in love with a Spanish noble wrecked on the northern coast. Her father, discovering her feeling, abruptly dismisses the swarthy stranger to his own land. The girl pines for her dark-eyed lover, and, through her priest, sends him a message to say that she has been faithful to him even to death. The loyal Spaniard again dares the inhospitable English shore, restores his drooping bride, and bears her back with him to fair Cordova. The story is told by the father, the same who flitted out a tender, and, following in the wake of the Queen's ships, saw and described the great sea-fight.

In the "Preludes to a Penny Reading" there are some touches of tender humor, but the tenderness is more than the humor. "Speranza," a short poem, is one of the finest in the collection. It is a mature poem, burdened with the world-old pain that beauty never fails to wake.

The two children's poems, "In the Nursery" and "Echo and the Ferry," are pretty, sympathetic descriptions of child life. But their charm is too subtle for children's reading; only grown-up readers will appreciate them. Here is a verse from the last:

ONLY SEVEN.

Ay, Oliver! I was but seven, and he was eleven;
He looked at me pouting and rosy. I blushed I stood.
They had told us to play in the orchard (and I only seven!
A small guest at the farm); but he said, "Oh, a girl was no good!"
So he whistled and went, he went over the stile to the wood.
It was sad, it was sorrowful: Only a girl—only seven!
At home in the dark London smoke I had not found it out.
The pear trees looked on in their white, and blue birds flashed about.
And they, too, were angry as Oliver. Were they eleven?
I thought so. Yes, every one else was eleven—eleven!

It seems ungenerous to pick any quarrel with so winsome a writer. It is only because we would fain see all minor defects obliterated that we call attention to the few wrinkles on the even surface of the verse. The following beautiful sketch of the earth as it was in the beginning is spoiled, weakened, rendered puerile by the last line:

WHEN THE WORLD WAS YOUNG.

And I could walk, and went,
Led by the hand through a long mead at morn;
Bathed in a ravishing excess of light
It throbbed, and as it were fresh fallen from heaven.
Sank deep into the meadow grass. The sun
Gave every blade a bright and a dark side,
Glitter'd on buttercups that topped them.
Slipped
To soft red puffs, by some called holy-hay.
The wide oaks in their early green stood still
And took delight in it. Brown specks that made
Very sweet noises quivered in the blue;
Then they came down and ran along the brink
Of a long pool, and they were birds.

That unhappy statement, "and they were birds," shatters the charm and dissipates the poetry of all the radiant, joyous, dewy mead. A fault of common occurrence is the reiteration, till it has been worn threadbare, of some happy word or phrase. One wearies of being told to look, and look, and look at what charmed at the first glance. Very few, alas! are the thoughts, or feelings, or phrases pertaining to the higher life that bear unrestrained repetition. "Encores" are eminently inartistic.

GRANT IN PEACE.

Specially Contributed to The Times.

By GEN. ADAM BADEAU.

No. XXVI.—PALACE AND PRESIDENT.

(COPYRIGHT, 1886.)

The first country that Gen. Grant visited after leaving England was Belgium. Here he was received as an equal by the sovereign. At Ostend messages met him from the King inquiring when he would arrive at Brussels, and the royal railway carriage was placed at his disposal to convey him to the capital. In that city, the members of the government immediately paid their respects and the royal equerries brought invitations for the General and his entire party to a dinner at the palace. The King's carriages were offered to the ex-President and an aide-de-camp was ordered to report to him during his stay. General Grant, however, availed himself of this courtesy only when he paid official visits. In calling on the members of the government and the foreign ministers he went in the royal carriages, attended by the King's officer, and also in his visit to the palace, but at no other time.

The invitations to the dinner were in French, and translated they read as follows:

"By order of Their Majesties,
The Grand Marshal of the Court has the honor to invite
Their Excellences, General and Mrs. Grant, to dinner at the palace of Brussels, Sunday, 8th July, 1877, at 6½ o'clock.
Frock dress."

The words "frock dress" (en frac) signified that court costume was not required. The notification was written, not engraved, on the card, and was doubtless intended to make the etiquette as little onerous as possible for the democratic ex-President. Invitations were also sent not only to the American Minister and his family but to Mr. Sanford, the former Minister, and his wife, and to all the American officials in Brussels, down to the Vice-Consul, who was an Englishman and never went to court at home.

On the day of the dinner the King himself called on Gen. Grant at his hotel. The visit had not been pre-announced; and there was not time after the carriages drew up for the General to descend the staircase to welcome His Majesty, but in every other way the King was received with the usual honor.

He was attended by several gentlemen of his court, who remained standing during the interview, and when they were presented to Gen. Grant they made him the same obeisance which they were accustomed to offer to their sovereign. The visit was short, as such ceremonies usually are among persons of exalted rank. Mrs. Grant was present, and the King conversed with her as well as with the General. His Majesty speaks very good English, so that there was no difficulty about the language.

Perhaps just here I may repeat a story that Mr. Lowell once told me about Mrs. Grant. Mr. Lowell was Minister to Spain when Gen. Grant was in Madrid, and made a dinner for the ex-President. Mrs. Grant was placed between two personages who, like herself, spoke only their own language, but Mr. Lowell described her ease and self-possession as quite inimitable. She appeared to converse continually, was bowing and smiling all the evening, and apparently as much interested in her companions as any one at table; an instance of fine breeding which it seems to me was worthy of a queen, or of the wife of an ex-President.

But to return to Belgium. The King's visit was made on the day of the dinner, and as such civilities are to be returned immediately, Gen. Grant inquired when he and Mrs. Grant could pay their compliments to the Queen. His Majesty knew that Gen. Grant was to leave Brussels the next day, and accordingly preferred that the ex-President and Mrs. Grant should come to the palace a few minutes before the hour for dinner, when the Queen would be ready to receive the formal visit.

In the evening the royal carriages were sent for the party, which consisted of the General and Mrs. Grant, Jesse Grant and myself. On arriving at the palace we were shown through what seemed an interminable suite of lofty rooms, and finally entered one where several of the ladies and gentlemen of the court were already present; the other guests of the evening had not arrived. It was July, and the windows overlooking the park were all open; the sun had not yet set, and of course, the candles were not lighted. The effect of the great rooms on the warm afternoon, with only half a dozen people in evening dress and half costume scattered here and there, was peculiar. The men were either in military uniform or frock dress, that is, dress coats, knee-breeches, black stockings and low shoes, with buckles, chapeaux and swords. Full dress would have required white stockings, gold lace and embroidery and other paraphernalia. The General and all the American gentlemen wore plain evening clothes.

We remained in that apartment while the company was assembling. No one seemed authorized to receive formally for Their Majesties, though the guests greeted each other as they arrived. Every one remained standing; indeed, I cannot remember that there were any seats in the room. After a few minutes to King entered to conduct Gen. and Mrs. Grant to pay their visit to the Queen. He gave his arm to Mrs. Grant, the General followed, and they disappeared, but soon returned, the King now coming only to the door, which was immediately closed upon him.

Shortly afterward the company were requested to take positions to await the entrance of Their Majesties. Gen. and Mrs. Grant stood next the door by which they had come in from the Queen. These doors were now again thrown open, and a courtier announced in a loud voice: *Le Roi et la Reine* ("the King and the Queen"). Their Majesties entered bowing, every one else, of course, making obeisance. The King was in uniform; the Queen, except for her jewels, was no better dressed than Mrs. Grant. The royal pair spoke first to Gen. and Mrs. Grant as if welcoming them for the first time, the previous visit being considered a separate occasion from the dinner. Then Their Majesties passed around the circle and each in turn addressed every one of the guests, talking a few moments with each, although the party was large. There were about twenty people present, members of the government and other high functionaries, besides the Americans.

After every guest had received some courtesy from the sovereigns, the King approached Mrs. Grant and offered her his arm; and then requested Gen. Grant to take the Queen to dinner. The King preceded the General; then the other guests followed in the order assigned them. I had the honor of going in with the wife of the Minister of War, I suppose out of compliment to my military title. There was a curious little question of etiquette among the American ladies. The minister was ill; he had no wife, but his daughters were invited to the dinner. Now, according to the etiquette of courts, the daughters of diplomatic personages cannot enjoy the rank of wives, and Mrs. Sanford, the wife of the former Minister, was, therefore, placed above the daughters of the actual envoy. The Queen spoke of this to Mrs. Grant. She said she was fond of the young ladies, but the rule was rigorous. I believe there were some heart-burnings; but Mrs. Sanford is known as one of the most famous beauties of her time. She was here at the very zenith of her charms, and no American could be unwilling to accept such a representative.

I had myself not very long before been appointed Minister to this very court, and had even visited Brussels with my credentials prepared, if I chose to present my letter to the King; so that I looked upon these ceremonies with a more curious eye than if I had been an ordinary stranger; and thought of the different part I might have borne on this occasion. But I had preferred a lesser rank at a more important place, and remained as Consul-General at London rather than take the post of Minister to Brussels. I went in to dinner lower down in the line, but I lived at the core of the world, instead of on the outside; for Brussels and Belgium exist only by permission of her greater powers. This sufferance, however, according to European theory, detracts in no degree from the ceremonial importance of her sovereign. In fact at many of her smaller courts her etiquette is more exact than that which surrounds imperial potentates. At Brussels there seemed a happy mingling of that regard for forms which in the Old World is still considered essential, with a courtesy which it cannot be said that every palace breeds.

ADAM BADEAU.

VARIETIES.

"IS LIFE WORTH LIVING?"

"Is life worth living?" Ask of him
Who toils both day and night
To make a little home for those
So dear unto his sight.

"Is life worth living?" Ask of her
Who, crowned with widow's weeds,
Doth find supremest happiness
In kind and noble deeds.

"Is life worth living?" Ask again
Of those whose highest aim
Is to assist their fellow man,
Without one thought of fame.

"Is life worth living?" Ah! dear friend,
Let those good people tell;
A better question far is this—
Is life worth living well?

—*Oshkosh (O.) Dispatch.*

Jeff Davis's contributions to chestnut literature are increasing to an extent that is absolutely alarming.

Rhode Island is said to have eleven thousand more females than males. No wonder they raise she-oil within Little Rhody's borders now and then.

That fair maiden of the boundless West, Dakota, has already begun her series of winter calls upon Uncle Sam, and she rings the Nation's door-bell with her old-time vim.

The Pittsburg Chronicle-Telegraph explains its use of the term noose editor, in referring to the telegraph editor of a Texas paper, by saying that it is because he is obliged to edit the reports of so many horse-thief hangings. A dull and heavy thud is heard in the distance.

Editor Dana has recognized the latest phase of modern journalism, and has employed a first-class newspaper poet. His rhymes on current events appear about thrice a week, and form an interesting feature of that journal. We append a couple of sample stanzas, which appeared recently:

There was a King of Coventry,
Elected by the people;
So very great he grew to be,
He overtopped the steeple.

This seemed to him the proper thing—
What else could he expected?
For he alone was chosen King,
And all the rest rejected.

Medical.

TWO FRIENDS MEET.

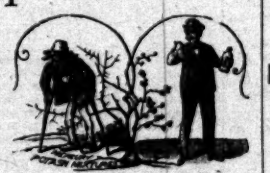

"Hello! Old Fellow! What have you been doing to yourself? You look like a subject for the undertaker," exclaimed the man on the right.

"I have been taking mercury and potash mixtures until they have nearly ruined me," squeaked the old man on crutches.

And I, said the other, "have been taking the genuine Swift's Specific, which has built me up from the first dose."

SWIFT'S SPECIFIC.

Nature's own remedy, made from roots gathered from the forests of Georgia. The method by which it is made was obtained by a half-breed from the Creek Indians, who inhabited a certain portion of Georgia, which was communicated to one of the early settlers, and thus the formula has been handed down to the present day. The demand has been increasing until a $100,000 laboratory is now necessarily to supply the trade. A foreign demand has been created, and enlarged facilities will be necessary to meet it. This great

VEGETABLE BLOOD PURIFIER

CURES

Cancer, Catarrh, Scrofula, Eczema,
Ulcers, Rheumatism, Blood Taint,
Hereditary or Otherwise,

WITHOUT USE OF MERCURY OR POTASH.

FREE PUBLIC HEALING.

DR. TRUESDELL

WILL GIVE FREE METAPHYSICAL HEALINGS

Every Sunday afternoon at 2 o'clock, in the Grand Opera Hall. Private classes for the study of the science of metaphysical healing meet every Monday, Wednesday and Friday: DR. F. TRUESDELL and MRS. E. S. HILL, teachers.

For particulars inquire at the office.

ROOMS 12, 13 AND 14,

Foster block, No. 28 South Main st.

COCKLE'S ANTI-BILIOUS PILLS.

THE GREAT ENGLISH REMEDY!

For LIVER, BILE, INDIGESTION, etc. Free from mercury. Contains only Pure Vegetable Ingredients.

Agents: LANGLEY & MICHAELS, San Francisco.

Real Estate.

RAMONA!

The Greatest Attraction Yet Offered

IN THE WAY OF A DESIRABLE REAL ESTATE INVESTMENT, AND

FOR BEAUTIFUL VILLA HOMES!

—AS WELL AS FOR BUSINESS.—

Is the New Town of "Ramona."

MR. J. DeBARTH SHORB, President of the San Gabriel Valley Company, has subdivided and put upon the market five hundred acres of as choice land as there is in Southern California, situated on the Southern Pacific Railroad, south of and adjoining Shorb's Station. Only six miles from the city of Los Angeles and being the first station east. Six express trains daily. Location for healthfulness, climate, productiveness of soil and beautiful scenery is unsurpassed. It is well sheltered by the beautiful foothills surrounding it, is in full view of and only four miles from "The Raymond," the finest hotel in Southern California, and

Three Miles from South Pasadena.

The character of the soil is alluvial, very rich and easily cultivated. The rainfall is greater than many portions of the valley and the soil retains the moisture, and the growth of vegetation, trees and vines is wonderful. It is adapted to oranges and lemons,

BEING WELL SHELTERED AND FREE FROM FOG AND FROST.

Vineyards do exceedingly well, as has been demonstrated, as also all kinds of deciduous fruits. It adjoins the Alhambra tract, which is highly improved, as also the San Gabriel Wine Co.'s large vineyard, is very accessible to the city, and with greater railroad facilities, now under contemplation, cheap and rapid transit, one can attend to business in the city and at the same time have

A DELIGHTFUL, HEALTHFUL HOME.

The water is supplied from a private and undisputable source, and is of the purest quality. It will be piped through the principal streets of the town, so each and every one can have an ABUNDANT SUPPLY AT ALL TIMES.

It is the determination of the President of the company to place this property on the market at VERY ATTRACTIVE PRICES and on reasonable terms of payment, much less, considering its many advantages and surroundings, than any like property in the valley. The tract is subdivided into lots and blocks of all sizes, so any one can be suited, and those who desire to avail themselves of an opportunity for an INVESTMENT this is a splendid chance, and those who select early will have a decided advantage as to location and prices.

For maps and full particulars call on or address

L. W. DENNIS, Agent,
Baker block (first floor), Los Angeles.

Or J. M. TIERNAN, Shorb's Station.

HONEST, SOUND ADVICE

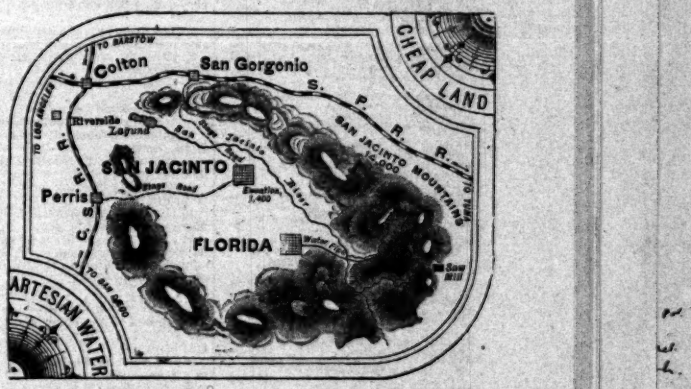

TO PERSONS SEEKING HOMES IN SOUTHERN CALIFORNIA,

.....GO TO.....

The Great San Jacinto Valley

IN SAN DIEGO COUNTY.

AREA, 15 MILES SQUARE.

Eighty-five miles east of Los Angeles, twelve miles south of Beaumont (formerly San Gorgonio), on the S. P. R. R., sixteen miles east of Perris on the C. S. R. R., and daily stages to and from these points; climate genial and dry—being fifty miles from the coast. Throat, lung, asthama and catarrh troubles are benefited, and in the great majority of cases are permanently cured. Productive land ranging in price from $15 to $100 per acre, for fruit, agriculture, grazing, etc. Alfalfa cut five to seven times a year there. The orange, lemon, fig, apricot, peach, grapes and other kinds of fruit grown in Southern California are produced here.

2000 ACRES OF HEAVY TIMBER FOR FUEL,

Which is sold from $1 to $2 a cord. An abundant supply of pine, cedar, spruce, oak, etc., on the adjacent mountains. Two saw-mills (capacity 20,000 feet daily); 1 planing-mill; 1 fruit box factory; 2 brick yards (2,500,000 burnt and laid up here in two years), price per thousand last season, $6 and $7. First-class lime stone in an unlimited quantity.

EIGHTY-TWO ARTESIAN WELLS,

One of which flows 1,000,000 gallons every twenty-four hours. River water is being conveyed in iron pipes to a 3000-acre tract of moon land, suitable for most all semi-tropical fruits.

TWO HOT SPRINGS,

The curative properties of which are famous, and the baths are free to everybody.

A PROPOSITION FOR BUILDING A RAILROAD

Is now before the people. Railroad surveys are on foot. Artesian water is conducted through the streets in iron pipes, and into second stories of buildings.

A $12,000 BRICK SCHOOL HOUSE,

Graded schools, churches, brick blocks. This place has made, as we believe, the greatest growth of any place in Southern California, and has made the most improvements of any new colony in California in the last three years. Its altitude is 1400 feet above the sea. The population in 1886 was fifty persons, and in 1886 is about twelve hundred. No other valley in Southern California has so many advantages. Come and see for yourself and be convinced of this fact.

☞ We, the undersigned citizens, agree and guarantee to pay the expenses of any person or persons from any point in California to San Jacinto and return, if everything in the above statement is not true:

Compton, Kerr & Griffin, Real Estate Agents.
McCormack & Weber, Wagons, Buggies and Implements.
W. T. Merchant.
G. H. Phar, Postmaster.
N. Mitchell, Hotel Keeper.
Villinger & Fairchild, Real Estate Agents.
F. W. Siefkes, Watchmaker and Jeweler.
C. F. Niece, Druggist.
J. G. Reinhardt, Hardware and Stoves.
R. B. Knapp, Harness and Saddles.
J. F. Shultz, Machinist.
O. A. Munn, Attorney-at-Law.
J. Ryan, Furniture, Carpet, etc.
T. D. Harrington, M. D.
M. G. Stone, Capitalist.
H. T. Hewitt, Merchant.
J. Brinton, Orchardist.
Francisco Estudillo, Capitalista.
Alex Edwards, Farmer.

OUR BOYS AND GIRLS.

WHY LITTLE JOHNNIE SLEPT IN THE WILLOWS.

A Voyage in Verse—Sweet Sights and Sounds in Dreamland—A Letter From an East Los Angeles Girl.

A FANCY VOYAGE.

Come, Boys and Girls, suppose we take
A fancy trip to-day,
And sail for southern seas, beyond
Where spicy islands lay.

Far, far beyond the sunset's gold,
Beyond the rim of night,
Until new skies shall shine above,
And new wonders meet our sight.

Here lies a land of tropic palm,
And here upon the brim
Of rosy sunrise, lo! we see
A shining island swim.

The waves just touch its sunny shores
With feathery crests of white,
And birds of wondrous plumage rare
Sail in its golden light.

We hear the echo of their songs
Like twinkling music swell—
Like echo of the distant tone
Of some far silver bell.

We see afar the shining threads
Of many a crystal brook,
And fairy forms amid the groves
Are wandering as we look.

The mermaids lift their lovely heads,
All crowned with golden hair,
Their eyes are azure as the deep
That sparkles round them there.

But on we sail; away, away,
While thousand islands rise;
Till lo! above us, shining clear,
The Cross of Southern skies.

Still on we sweep, our sails are spread
Until we reach the verge
Of wide Atlantic seas, in which
The frozen icebergs serge.

No steamship ever sailed before
Upon this lonely deep,
Few human eyes have ever looked
Where these far waters sleep.

But soon the frozen sea we pass,
And near the Southern Pole;
But O, what beauteous sight is this
Our wandering eyes behold?

A wide new world we see outspread,
A continent of space,
And strange new fruits, and trees, and flowers
Make fragrant all the place.

Here, on the world's far southern rim,
Where fragrant breezes sigh,
This strange new world, before unknown,
Smiles 'neath a cloudless sky.

The summer zephyrs o'er it pass,
Winged with the scent of flowers,
And birds of golden plumage sing,
Through all the shining hours.

Here luscious fruits, of name unknown,
Hang ripening in the sun,
And honey drops from out the flowers,
With nectar rivers run.

And fairest mansions mid the trees
Rise marble-built and tall,
And tinkling fountains drop their spray
Of silver over all.

The rare rich blossoms that upspring
And ope their buds of gold,
And lovely crimson to the light,
In beauty manifold.

Far o'er the tallest trees uprise
Some lofty mountain crests,
They gleam as if they were of gold,
Or purest amethyst.

And there, along their shining paths,
That seem to touch the sun,
In garments made of woodrous sheen,
A troop of fairies come.

With mantles rosy as the dawn,
With robes of lily white,
With sandals like two water-drops
Clear shining in the light.

A thousand happy folk, and more,
Adown the mountains steep
Come lightly, as if each one had wings,
So swift are they and fleet.

Each has his burden, each one bears
Upon his shoulders down
A bundle that is beautiful,
With softest silk wrapped round.

We watch them, wonder who they are,
And who the foremost one,
Who walks before them like a king
As onward still they come.

They reach a grand old palace door,
On golden hinges hung,
We see the inner portals shine
As it is open swung.

We wonder who the king can be,
And who the lovely queen,
With eyes so blue and face more fair
Than we have ever seen.

Ah! there they are! The palace door
Again is open flung,
And downward to the wave-kissed shore
Those beauteous beings come.

O, tell us what this land, we cry,
So beautiful and fair,
With cloudless skies and blossoms sweet,
With fruitage rich and rare.

And who are ye, so beautiful?
They smile at us and say,
You know us well, for we do come
To you with every day.

For this is Dreamland, Sleep is king,
And we the fairies who
Smile on your slumber-land and we bring
All visions bright to you.

The bundles that we have are Dreams
We drop into your sleep;
The loveliest ones are those which we
Do for the children keep.

E. A. OTIS.

LITTLE JOHNIE.

Little John was going to sleep down by the river. He had parted the thick willows and found a little spot among them where there was room enough for him to lie down on the piece of ragged blanket that he had brought with him. His coat was ragged and faded; his little trousers were worn, and there had some great patches been put on the knees, which, though of a different color, had served to keep them whole and comfortable. It was Johnnie's mother that had sewed those patches on so neatly after he was in his little bed in the corner. But Johnnie's mother was dead now, and he had nobody left to care for him but a drunken father. Poor Johnnie.

Johnnie was a newsboy in a great city. All the long evening he had been running up and down the busy streets with his handful of papers under his arm. By half-past nine he had sold them all, and had gone home with quite a pocketful of bright five-cent pieces. On the way he had bought himself a fresh roll and a nice, hot cup of coffee, and he had gone home whistling as he went, whistling even as he climbed the dark tenement stairs that led to the bare room that he called home. Johnnie did not expect to find anybody there, for his father usually spent half of the night at a low saloon round the corner. He had spent two or three hours there that evening, and had come home just drunk enough to be ugly and brutal. Johnnie stopped whistling when he opened the door and saw that his father was there, and halted for a moment on the threshold.

"Come here, you young brat; kept me waiting long enough. Now fork over; gimme every cent you've got in your pocket," said his father.

Poor little John, all his precious treasure was taken, for his father turned his pockets inside out to see that nothing was left, then he gave him a sharp kick and told him to get out of the house and not show himself there again for the night. That was hard. Johnnie happened to be going to sleep in the willows by the bank of the great river, with no roof over him but the clear sky, with its thousands of stars to keep watch ever him through the night.

Johnnie's father had not always been the cruel parent that he then was. Johnnie could remember their little cottage home, with its lovely garden of flowers; he could remember, too, how he used to watch by the garden gate for his father's coming, and how his father would catch him up in his strong arms, give him a kiss, and then swing him up upon his broad shoulders and carry him in where the hot supper was waiting, and his mother stood smiling and glad. But that seemed ages ago as little John lay there among the willows alone and crying softly in the dark.

"O, if father wouldn't drink any more I wouldn't care a bit about his taking all my money. I'd be glad to work for him every day; but to think that every bit I earn has to go for rum, its just awful," sobbed Johnnie.

And don't you think it was "awful," too, children, when you think what a brute rum had made of his father, and think, too, of poor Johnnie driven out from home and going to sleep in the willows all alone on the lonely river's bank? I hope every one of you will join the Band of Hope, and will grow up learning to hate the terrible evil of intemperance that makes so many broken-hearted children and so many desolate homes.

* * *

Now here comes a very nice letter from a little girl in East Los Angeles. We are glad she has written, and hope that she will write again.

EAST LOS ANGELES, Nov. 22, 1886.

Dear Mrs. Otis: For my first time I am going to write a little letter to you. We read in THE TIMES of your sickness. I am very glad you are well again. I am only 9 years old. I am going to school in East Los Angeles. I read your Thanksgiving Turkey story, and it was very funny. I think the turkey about this time is a big bird. Yours, SADIE IRENE FRANKLIN.

The turkey did not grow quite as much as Johnny hoped for, but still it was a splendid big bird, and made a fine Thanksgiving dinner. E. A. O.

OUR PUZZLE CORNER.

I.—CHARADE.

They thought he was a criminal,
Of crime he was convicted,
Although, in sooth, he merely was
With lack of brains afflicted.

A cruel puzzler was the judge.
The prisoner awaited
His sentence. It was this: The knave
Must be decapitated.

The day arrived. Upon my *first*
The prisoner's *next* was lying.
A moment later—woe the day!
The prisoner would be dying.

But lo! a horseman! a reprieve!
Glad news to every listener.
Now tell which was the greater *whole*,
The puzzler or the prisoner.

WICKED WILL.

II.—HIDDEN BIRDS.

1. A ship without a rudder will do very well if you don't want to go anywhere.
2. The fireman who risked his life to save a burning cat is now renowned.
3. Can a rye biscuit be made to taste like wheaten rolls?
4. How lovely is this beautiful weather!
5. See Larkin's new boat!
6. Is not Arthur a venturesome lad?
7. Do not patronize such plays as the *Black Crook*.
8. When will the canal across the isthmus be complete?
9. See this wandering Jew. Is it not beautiful?
10. Lo! on yon eastern hilltop the morn's bright rays appear.
11. Such a magnificent palace must have cost riches untold.
12. How the houses crowd each other on this narrow street.

EYE EM ES.

III.—ENIGMA.

Composed of 42 letters: My 3, 27, 16, 20, 15, 6, 7, 21, 5, 13 is a city of the United States.

My 14, 22, 2, 11, 19, 18, 40 is the name of a State.

My 32, 4, 27, 1, 35 is a bird.

My 40, 8, 37, 22, 9 is a convent.

My 10, 12, 17, 31, 20, 30, 26 is one purpose for which the convent is built.

My 34, 33, 23, 36, 22, 17 is used in steering a ship.

My 24, 28, 29, 42, 38 is a simpleton.

My 39, 25, 22, 21, 41, 32 means expressed in poetry.

My whole is a quotation from Whittier. RUTH.

IV.—DECAPITATIONS.

1. Behead to shun, and leave an empty space.
2. Behead an instrument for dressing flax, and leave a farming tool.
3. Behead an article of food, and leave to peruse.
4. Behead in that place, and leave in this place.

V.—WORD SQUARE.

1. Ten cents.
2. An abbreviation meaning in the same place.
3. The understanding.
4. A whirlpool.

Answers to Puzzles of Last Week.

1. Acorn.
2. Battle of Gettysburg.
3. 1. Vale, lave. 2. Rail, lair. 3. Rent, tern. 4. Tar, art. 5. Mire, rime. 6. Mar, arm. 7. Tale, late. 8. Ether, there. 9. Vell, live. 10. State, taste. 11. Reel, leer.

4.
P e n A t e s
B r o N t e s
P h i D e a s
A s t R a e a
D e l O p e a
C h i M e r a
M i n E r v a
P a n D o r a
N a i A d e s

The Golden Fleece for Mexico.

[San Diego Union, Nov. 25.]

Two fine Angora goats, consigned by the Mexican Consul at this place to Señor Manuel Dublan, Minister de Hacienda of Mexico, were shipped by express to the City of Mexico yesterday.

A Brass Nail Hit on its Swollen Head.

[Boston Pilot.]

Justin McCarthy happily describes Lord Randolph Churchill as "a man of versatile convictions."

Satan in His Striped Bathing Suit.

[Louisville Courier-Journal.]

The sea serpent seen on the coast of Connecticut is probably looking for nutmegs.

FARM AND RANGE.

ROBIN RAILROAD

Pursues His Thoughts in Raising Chickens.

[For the Agricultural Department Times-Mirror.]

That which I have done in the rearing of chickens may be done by others and done better, too, because they may have plenty of time to devote to the care of the young chicks, which I was compelled to bestow on my vineyard and orchard.

I know of no better way to show new beginners how to care for their young poultry than to give them a little of my experience. I raised 200 one fall, winter and spring, when I divided my time between them and my vineyard and orchard, and I certainly could have raised a hundred more if I had had the spare time. I did it thusly: I made a dozen nest boxes of inch boards, about a foot square and a foot high, roofed like a house, with back gable closed up so that the rain could not blow in on the setting hens; left the front open half way down so that the hen could get in and out easily, so as not to break her eggs by jumping down on them; put in bottom of nest a gallon of dirt, hollowed into a good nest, and covered with straw. I put thirteen eggs in when I found a hen wanted to set. At night I took up the nest gently and set it outside the poultry yard and that prevented the other hens from molesting the setting hen. I made this a standing rule, because the other hens will be most sure to lay in with the setting hen, if it is a possible thing. I gave those setting all the corn and water they would eat, because corn is the best feed to keep up the heat of the setting hen, which will enable her to hatch twenty-four hours sooner than a hen half-fed on poor diet, and her chicks are much stouter than those of a hen half cared for. I found out by experience that there were two advantages in doing this in the fall, winter and early spring, instead of summer. The chicks will thrive and grow faster than they will in the hot weather in summer time, and next fall, when eggs are the best price of all the year, my early pullets would be in full laying. In the winter time I was not troubled with vermin. Water is death on hen lice; so is kerosene oil; so is sulphur or grease. In the summer time, when I undertook to raise chicks, I did just as I have stated here, but I watched the nest closely, and if I saw signs of vermin on the eggs, or hen, I got a new nest, washed the eggs in warm water and put them in the new nest, after wiping them dry with a cloth, set the new nest where the old one sat, and threw the old one into water, which, in a day or so, cleansed it of vermin and their eggs. The nests being exactly alike, I found no difficulty in getting the hen to set in the new nest just the same as she had in the first one. I have done this thing twice before the hen would hatch, but her chicks came out all right. But I have been defeated at other times. The vermin sucked so much of the blood and life out of the poor hen that the setting fever was all gone, and she would leave the nest and quit clucking.

To take good care of the chicks after they were hatched was the next thing in order. To do this I built a dozen *makee* coops, after this fashion: I took four boards, two feet long and one wide, nailed two of them together with a lath, put the top together at right angles, and nailed them tight, sided up the back part with shakes or thin boards, so the rain could not blow in on the young chicks; nailed on these laths in front and next to the ground, far enough apart for the chicks to pass in and out till they were as large as quail, and from then up made it as tight as I could, so that rain would not blow in from that side. I had one *awful*, long fight with rats, polecats and skunks about that time. Killed thirty-three polecats and four skunks, but the rats were too many for me, and I fought them another way. I took two boards, a foot wide each, and sawed them off about one inch shorter than the coop was long, and over this I placed the coop, which answered two purposes; the ends of the coop extended over the floor, so that if it rained ever so hard the water dripped on the ground and the floor kept dry. I set up a board in front, as high as the open slats, and that kept out rats and polecats. After I had devised that little floor business I lost no more chicks by rats or polecats. If I wanted to let the hen scratch and flutter in the dust, I raised the coop just a little and walked her off on the ground; and then washed off the floor, and at night walked her back again, and thus I kept the coop sweet and clean, which is very necessary for the health of the chicks. When a hen hatched I put her into a coop and kept her there for six weeks. Then she couldn't draggle her chicks in the wet alfalfa, and her chicks never had the "gaps." This looks to me at first like sacrificing a hen, but it didn't do any such thing.

The best feed I found for chicks is milk curd mixed with scalded crushed corn or barley. Next to that is cornbreadcrumbs, but as soon as the chicks are big enough to eat wheat they need no other feed, besides that which they find in vineyard or orchard. I never put my chicks in the poultry-yard till they were big enough to roost in the trees, but set their coops near the house, so that we could care for them easily.

I made it a rule never to keep a hen till she is two years old except for setting hens. We could see when hens were gentle and kind to little chicks the first time they brought off a brood and those hens we kept, but the ill natured fighting hens went to market. A hen does her best laying the first year and a quarter of her life as a general thing, so I found it to my advantage never to sell any pullets, but young roosters and last year's hens go as soon as they are fit for market. It may seem rather expensive to prepare so many nests and coops and yet it is not, for they will last many years if taken care of when not in use. When prepared in this way with plenty of nests and coops, new beginners will save themselves a great deal of trouble in caring for their young chicks early of dewey morning or when it rains. Where my lady friends have a large run for their fowls and when they can keep more than four dozen hens they will be obliged to prepare more nests and coops than I used.

Hoping my lady friends that have been to see me about the rearing of young chicks will have a good time this fall and winter, I remain

Kindly and truly yours,
ROBIN RAILROAD.

November, 1886.

LIVE STOCK.

Some of the Ailments that Animals are Heir to.

[W. H. Paaren, V. S., in Prairie Farmer.]

KIDNEY WORM, SO-CALLED.

H. S., Galena, Ill.: Please give us preventive and cure for "kidney worm" in hogs.

Worms lodged in the kidneys of swine are next to impossible to reach or affect by any method of treatment. Often what is supposed to be kidney worm is rheumatism, in which case the animal should be comfortably housed and bedded, and fed upon cooked or steamed food. Over the loins may be applied some liniment of ammonia. The feet should be examined to ascertain whether there may not be foot rot.

WEAK JOINTS.

W. K., Lockport, Ill.: I have a three-year-old colt that is inclined to be weak in the hock joints. Is there any remedy?

Probably the continued use of bandages, frequently saturated with strong oak bark decoction may, in the course of time, prove serviceable. Meanwhile the animal should be strengthened by liberal grain feeding.

SUPPOSED STIFLE LAMENESS.

Subscriber, Maywood, Ill.: I have a horse in pasture, 10 years old, who for several months has had stifle lameness in his left hind leg. I don't know the cause of it. Can that horse be worked while being treated for the lameness? Please tell best treatment. It is the true stifle lameness, I know positively.

A horse with true stifle lameness of several months' duration will require the assistance of a competent veterinarian. True stifle lameness consists in the displacement of the patella, either upwards or sideways, and when it has been displaced so long it requires more than ordinary efforts to replace the same, if at all possible. It is known by the animal's inability to flex the leg, or bring it forward. Since you seem to think the animal might work while under treatment, we doubt that it is true stifle lameness.

THOROUGHPIN—BONE SPAVIN—LACERATED WOUND.

G. W. J., Fairmont, Neb.: 1. "I have a three-year-old filly that has a large puffy swelling in front of the hock and on each side, seemingly running through the joint; some call it bog spavin, and others, thoroughpin. 2. Also a four-year-old roadster gelding that has a bone spavin, which I have made three unsuccessful attempts to cure, he remaining as lame as he was before being treated. What can I do for them? 3. What should be done for wound by wire fence?"

1. The supposed thoroughpin may by degrees be reduced by continued moderately tight bandaging, frequently wetted with strong oak bark decoction, or by the use of a truss. 2. The means generally employed consist in repeated blistering, or firing and blistering. The treatment of spavin is often of uncertain results, and at best there will generally remain more or less permanent stiffness of the joint. 3. A lacerated wound may be treated first with a solution of one part of carbolic acid in twenty parts of cold water, together with bandaging and attention to proper cleanliness, and later may be used a mixture of equal parts of tincture of aloes and tincture of myrrh. In case of so-called proud flesh, dust the parts occasionally with powdered burnt alum.

The Raisin Market.

[Circular of A. Lusk & Co.]

We are pleased to be able to congratulate the raisin-makers of the State on the headway that their product is making on the eastern side. We are in receipt of letters and circulars advising us of the receipt of this year's shipments, and saying they are the best California raisins that they have ever seen. They commend the care taken in grading and packing, and they have made the discovery that California raisins keep better than foreign, California raisins of last year's pack being in almost perfect condition, free from sweat or sugar. We are this year selling California raisins into sections where they have never been sold before, and in those sections where it was difficult to get merchants to take hold of the California product last year they are buying in quantities this year. We have felt that this could be the only outcome of the raisin business in this State, though we feel that they have not as yet reached the position they merit. To-day they are in prices governed by and compelled to follow the price of the foreign article, whereas they should lead. Their quality warrants this, and we hope and believe that it is only a question of time when they will gain the position they are justly entitled to. The wheels of commerce turn slowly, and it is hard to get them out of the rut in which they have traveled for decades. Nothing will move them but persistence. We feel that this year is the beginning of the change, and that one more raisin crop such as we have this year will gain the position we covet. Advices received from our partner in New York evidences demoralization in prices of foreign raisins at that point. The arrivals of Valencias are large, arriving in bad order, some affected by sweat and others being absolutely fermented. Of course these raisins are going to be sold, and, to some extent, are certain to affect the prices of California raisins. The prices on Malagas are lower both in New York and at point of production. Predictions are that loose Malagas will have to bear the brunt of California competition, while London Malagas will hold until December. We still feel confident that the early market is the best for Californias, and believe that time will prove us correct. . . .

We quote prices here to-day: London Layer Raisins, $1.55@1.70; Layer Raisins, $1.40@1.50; Loose Muscatel, 3 crown, $1.30@1.50; Seedless Sultanas, $1@1.40; dried grapes, sacks, 2½@3¼c.

Lines of Travel.

LOS ANGELES & SAN GABRIEL VALLEY RAILWAY.

Time table, in effect Nov. 5, 1886.

Trains leave and are due to arrive at Downey Avenue Depot as follows:

Depart.		Arrive
* 9:21 a.m.	ON	* 7:34 a.m.
†10:26 a.m.	WEEK DAYS ONLY.	† 8:34 a.m.
‡ 2:36 p.m.		‡12:04 p.m.
* 4:16 p.m.		* 1:20 p.m.
* 5:26 p.m.		* 6:34 p.m.
*11:06 p.m.	Theater Train—Tues-d'y, Thurs'd'y, Saturd'y	* 7:24 p.m.
†10:26 a.m.	ON	† 8:34 a.m.
† 5:46 p.m.	SUNDAYS ONLY.	† 6:20 p.m.

* To and from Lamanda Park.
† To and from Duarte.
‡ To and from West Duarte (Monrovia).

L. BLANKENHORN,
General Freight and Passenger Agent.
S. P. JEWETT, General Manager.

SOUTHERN PACIFIC COMPANY TIME SCHEDULE.

SUNDAY, NOVEMBER 14, 1886.

Trains leave and are due to arrive at Los Angeles as follows:

Leave for.	Destination.	Arrive from
2:40 p.m.	Colton	12:01 p.m
4:30 p.m.	Colton	9:10 a.m
2:40 p.m.	Deming & El Paso	12:01 p.m.
2:40 p.m.	East	12:01 p.m.
2:40 p.m.	El Paso and East	12:01 p.m.
12:20 p.m.	San Fran or Ex'pss	2:10 p.m.
12:20 p.m.	Sacramento	2:10 p.m.
9:20 a.m.	Santa Ana & Anaheim	8:15 p.m.
4:20 p.m.	Santa Ana & Anaheim	8:55 a.m.
9:30 a.m.	Santa Monica	4:20 p.m.
4:30 p.m.	Santa Monica	8:15 a.m.
9:40 a.m.	Long Beach, Wilmington & S. Pedro	4:20 p.m.
4:45 p.m.		8:20 a.m.

A change has taken place in the receipt and dispatch of mails on line of railway, Los Angeles and San Pedro branch. Hereafter mails will be dispatched to Florence, Compton, Long Beach, Wilmington and San Pedro daily on train leaving Los Angeles at 9:30 a.m., and received at 5:15 p.m.

T. H. GOODMAN,
General Passenger and Ticket Agent.
A. N. TOWNE, General Manager.
E. E. HEWITT, Ass't Sup't. (Los Angeles.)

P. C. S. S. CO.

GOODALL, PERKINS & CO., GENERAL AGENTS, SAN FRANCISCO.

SOUTHERN ROUTES.

TIME TABLE FOR NOVEMBER, 1886.

Steamers.	Coming South. Leave San Francisco.	Arrive San Pedro.	Going North. Leave San Pedro.	Arrive San Francisco.
Santa Rosa	Oct. 29	Oct. 31	Nov. 2	Nov. 4
Los Angeles	" 30	Nov. 1	" 3	" 5
Orizaba	Nov. 1	" 2	" 5	" 7
Eureka	" 3	" 5	" 6	" 9
Geo. W. Elder	" 5	" 7	" 8	" 11
Santa Rosa	" 6	" 10	" 12	" 14
Los Angeles	" 9	" 11	" 13	" 15
Orizaba	" 11	" 13	" 15	" 17
Eureka	" 13	" 15	" 16	" 19
Geo. W. Elder	" 15	" 17	" 19	" 21
Santa Rosa	" 18	" 20	" 22	" 24
Los Angeles	" 21	" 23	" 25	" 27
Orizaba	" 23	" 25	" 26	" 28
Eureka	" 25	" 27	" 28	" 29
Geo. W. Elder	" 27	" 29	" 29 Dec.	1
Santa Rosa	" 28	" 30 Dec.	" 2	" 4
Los Angeles	" 29 Dec.	1	" 3	" 5
Orizaba	Dec. 1	" 3	" 5	" 7
Eureka	" 3	" 5	" 6	" 9

The steamers Santa Rosa, Orizaba and Geo. W. Elder leave San Pedro for San Diego on the dates of their arrivals from San Francisco, and on their trips between San Pedro and San Francisco call at Santa Barbara and Port Harford (San Luis Obispo) only. The Eureka and Los Angeles call at all way ports.

Cars to connect with steamers leave S. P. R. R. Depot, Los Angeles, as follows:

With Santa Rosa, Orizaba and Geo. W. Elder, at 9:40 o'clock a.m.

With Los Angeles and Eureka, going north, at 4:45 o'clock p.m., Railroad Time.

For passage or freight as above, or for tickets to and from all important points in Europe, apply to

H. McLELLAN, Agent.
Office, 6 Commercial st., Los Angeles.

CALIFORNIA SOUTHERN RAILROAD COMPANY.

All-Rail Line between National City, San Diego, and Los Angeles and points East and West.

Close connections at Barstow with Atlantic and Pacific Railroad, and at Los Angeles with Southern Pacific Railroad.

TIME TABLE.

(Taking effect Sunday, November 14th.)

	A. M.	A. M.	P. M.
Los Angeles.....Leave	7:00	9:30	5:00
San Gabriel	7:29	9:59	5:30
Pomona	8:23	10:50	6:10
Colton.....Arrive	9:15	11:30	*7:00
Colton.....Leave		11:35	7:00
Citrus		11:50	8:05
Perris		12:17	9:30
Murrietta.....Arrive		1:10	11:10
Murrietta.....Leave		1:30	12:35
Oceanside		3:58	3:15
San Diego		4:32	6:05
National City.....Arrive		5:40	6:30
Colton.....Leave	9:20		
San Bernardino	9:45		
Victor	12:05		
Barstow.....Arrive	1:30		
	P. M.		
Barstow.....Leave	2:55		
Victor	4:05		
San Bernardino	6:20		
Colton.....Arrive	6:45		
		A. M.	P. M.
National City.....Leave		8:00	9:30
San Diego		9:35	10:00
Oceanside		11:07	12:30
Murrietta.....Arrive		12:07	
Murrietta.....Leave		12:27	4:55
Perris		1:10	6:05
Colton.....Arrive		2:10	7:25
Colton.....Leave	7:00	2:15	8:00
Pomona	7:30	3:02	8:51
San Gabriel	8:40	3:52	9:40
Los Angeles	9:00	4:15	10:00

BETWEEN COLTON AND SAN BERNARDINO.

	A. M.	A. M.	P. M.	P. M.
Colton.....Leave	8:00	11:30	2:30	7:10
San Bernardino.Arrive	8:15	11:40	2:50	7:25
San Bernardino.Leave	7:30	11:50	3:30	8:00
Colton.....Arrive	7:35	11:15	2:05	6:50

RIVERSIDE BRANCH.

	Mixed. A. M.	Mixed. P. M.	Pass. A. M.
Colton.....Leave	9:20	7:15	11:30
Citrus	9:30	7:30	11:40
Riverside.....Arrive	9:47	7:50	11:50
		P. M.	P. M.
Riverside.....Leave	5:40	6:15	1:40
Citrus	5:57	6:45	1:57
Colton.....Arrive	9:02	7:00	2:05

*Meal stations.

Trains are run on Pacific standard time.

Pullman sleepers leave on 7 a.m. train, via Barstow, for Kansas City, via A. and P. and A. T. and S. F. R. R., and on 5 p.m. train for San Diego. Special rates on round-trip tickets to all local points.

For rates of freight or fare, address California Southern agents at local stations, or

H. B. WILKINS,
Gen. Fr'gt and Pass'r Agent, San Diego, Cal.
A. N. TOWNE,
Superintendent, San Bernardino, Cal.
WILLIAMSON DUNN,
General Agent, Los Angeles, Cal.

PACIFIC MAIL STEAMSHIP CO.

The Company's Steamers will sail for NEW YORK VIA PANAMA AND WAY PORTS: WILMINGTON, Wednesday, July 28, 10 a.m. GRANADA, Saturday, July 31, 10 a.m.

☞ For ports of call see Guide.

Tickets to New York at greatly reduced rates: Cabin, $75; steerage, $35.

Passengers booked through to and from Europe by any line.

For Hong Kong via Yokohama:
CITY OF PEKING.....August 11, at 2 p.m.
CITY OF SYDNEY.....August 31, at 2 p.m.

Excursion tickets to Yokohama and return at reduced rates.

For freight and passage apply at the office, corner First and Brannan streets, San Francisco.

WILLIAMS, DIMOND & CO.,
General Agents.

THE BEST RHEUMATIC LINIMENT known is the "Excelsior" Liniment at ELLIS & CO.'S, 27 S. SPRING ST.